



REQUEST FOR PRE-QUALIFICATIONS 20-63

HWY 19A PHASE III LANDSCAPING

December 3, 2020

The City of Campbell River has previously conducted a tender process for the Highway 19A Phase III – Civil Works project which was awarded to Wacor Holdings Ltd. The landscaping, related surface features and irrigation systems were specifically excluded from their work so that the City could establish a selected list of pre-qualified specialty landscaping firms.

It is the City's intention to allow Wacor Holdings Ltd. to seek proposals from pre-qualified landscaping contractors to sub-contract under the current agreement between the City and Wacor Holdings Ltd.

Only landscaping firms with the demonstrated landscaping experience of similar size, scope, and complexity shall be considered to participate in a selected invitation to compete as the landscape sub-contractor for Wacor Holdings Ltd.

This Pre-Qualification is available by downloading it from the City's Bids & Tenders website at: <https://campbellriver.bidsandtenders.ca/Module/Tenders/en>

This is not a tender. This is a non-binding Request For Pre-Qualifications and does not guarantee inclusion on a resulting shortlist of pre-qualified applicants. At its sole discretion, the City reserves the right to limit the number of pre-qualified applicants who may be invited to compete in a separate subsequent competition. Nothing in this Pre-Qualification shall obligate the City to enter into a contract with any person.

This Pre-Qualification is scheduled to close at:

Closing Time: 2:00:00 p.m. local time in Campbell River

Closing Date: Wednesday, December 16, 2020

Delivered to: Via email to purchasing@campbellriver.ca

Enquiries: Clinton Crook, SCMP, CPSM, CRM
Purchasing & Risk Officer
Telephone: 250.286.5766
purchasing@campbellriver.ca

**CITY OF CAMPBELL RIVER
REQUEST FOR PRE-QUALIFICATIONS 20-63
HWY 19A PHASE III LANDSCAPING
INSTRUCTIONS TO PROPONENTS**

1.0 Submission Requirements

- 1.1 Submissions may be submitted via email to: purchasing@campbellriver.ca
Ensure to state the RFPQ name, number, and "Submission" in the Subject Line. Email submissions should be consolidated into **one (1) Adobe .PDF virus free file and no larger than 10MB's.**
- 1.2 Submissions should be received by **2:00:00 p.m., Wednesday December 16th, 2020.** Pre-Qualifications will NOT be opened in public.
- 1.3 Submissions received and not conforming to Item 1.2, above, may at the *Owners* discretion, be returned (unopened) to the *Proponent(s)* without consideration.
- 1.4 All Submissions are to be in the English language.
- 1.5 *Proponents* assume the entire risk when submitting a Pre-Qualification via email. The *Owners* will not be liable for any delay or rejection for any reason, including but not limited to, technological delays or issues caused by any network or email program, rejected as suspected spam, virus, malware, or email not identified in the Subject Line as a submission and being missed. The *Owners* will not be liable for any damages associated with Pre-Qualifications not being received or being missed.
- 1.6 *Proponents* are solely responsible for any costs or expenses related to the preparation, submission, and presentation of qualifications.
- 1.7 After the closing time and date, all documents received by the *Owners* become the property of the *Owners*.
- 1.8 This Pre-Qualifications is subject to the terms and conditions of the Canadian Free Trade Agreement (CFTA), Mash Annex 502.4 and the New West Partnership Trade Agreement (NWPTA) between the provinces of B.C, Alberta, Saskatchewan, and Manitoba.
- 1.9 If any director, officer or employee agent or other representative of a *Proponent* makes any representation or solicitation to any Councillor, officer or employee of the *City of Campbell River* with respect to the Pre-Qualifications, whether before or after the submission of the Pre-Qualifications, the *Owners* shall be entitled to reject or not accept the Pre-Qualifications.

2.0 Definitions

- 2.1 "*City*" means The *City of Campbell River*.
- 2.2 "*Contractor*" or "*Supplier*" means the successful "*Proponent*".
- 2.3 "*Proponent*" means the entity submitting a qualification.

**CITY OF CAMPBELL RIVER
REQUEST FOR PRE-QUALIFICATIONS 20-63
HWY 19A PHASE III LANDSCAPING
INSTRUCTIONS TO PROPONENTS**

- 2.4 “Work” means and includes anything and everything required to be done to full fill and complete the identified scope of work.

3.0 Confidentiality and Freedom of Information

- 3.1 Your submission should clearly identify any information that is considered to be of a confidential or proprietary nature (the “Confidential Information”). However, the *City* is subject to the provisions of the *Freedom of Information and Protection of Privacy Act*. As a result, while Section 21 of the Act does offer some protection for third party business interests, the *City* cannot guarantee that any Confidential Information provided to the *City* will remain confidential if a request for access in respect of your qualifications is made under the *Freedom of Information and Protection of Privacy Act*.

4.0 Cancellation

- 4.1 The *City* reserves the right to cancel this Request for Pre-Qualifications at any time and for any reason, and will not be responsible for any loss, damage, cost or expense incurred or suffered by any *Proponent* as a result of that cancellation.

5.0 Accuracy of Information

- 5.1 The *City* makes no representation or warranty; either expressed or implied, with respect to the accuracy or completeness of any information contained or referred to in this Pre-Qualification.

6.0 Responsibility of Proponent

- 6.1 Each *Proponent* is responsible for informing themselves as to the contents and requirements of this Pre-Qualification. Each *Proponent* is solely responsible to ensure that they have obtained and considered all information necessary to understand the requirements of the Pre-Qualification and to prepare and submit their qualifications. The *City* will not be responsible for any loss, damage or expense incurred by a *Proponent* as a result of any inaccuracy or incompleteness in this Pre-Qualification, or as a result of any misunderstanding or misinterpretation of the terms of this Pre-Qualification on the part of any *Proponent*.
- 6.2 The *City* of Campbell River may at any time prior to the closing date and time issue additional information, clarifications, or modifications to the Pre-Qualification by written addenda via the *City* of Campbell River website. Information provided in the addenda shall supersede all previous information provided.
- 6.3 The *City* of Campbell River will endeavour to notify all *Proponents* of any such addenda as may be issued but it is the *Proponent's* sole responsibility to ensure they have reviewed the *City's* website for any addenda issued. By submitting a pre-qualification the *Proponent* is deemed to have accepted and to abide by all addenda issued.

**CITY OF CAMPBELL RIVER
REQUEST FOR PRE-QUALIFICATIONS 20-63
HWY 19A PHASE III LANDSCAPING
INSTRUCTIONS TO PROPONENTS**

- 6.4 If a *Proponent* is in doubt as to the true meaning of any part of this Request for Pre-Qualifications, or finds omissions, discrepancies or ambiguities, a request for interpretation or correction should be submitted to the Senior Buyer, in writing.
- 6.5 Only the written Request for Pre-Qualifications and any addenda issued by the *City* should be relied upon by *Proponents* when preparing and submitting their quotations.
- 6.6 By submitting a Pre-Qualification, the *Proponent* represents that it has the expertise, qualifications, resources, and relevant experience to perform the *Work*.

7.0 Enquiries

- 7.1 All questions and enquiries should be submitted in writing no later than three (3) working days prior to the closing date of the Pre-Qualification.
- 7.2 Any questions regarding the submission of Pre-Qualifications should be directed in writing to purchasing@campbellriver.ca

8.0 References

- 8.1 The *City* shall have the right, but not the obligation, to contact any references.
- 8.2 The *City* has the right to obtain references from sources other than those supplied by the *Proponent*.

9.0 Indemnification

- 9.1 The *Contractor* hereby releases and shall indemnify and save harmless the *City*, its officers, employees, officials, agents, contractors, and representatives from and against any and all claims, costs, damages, actions, causes of action, losses, demands, payments, suits and expenses, legal fees or liability arising from:
- a. errors, omissions or negligent acts of the *Contractor*, its officers, agents, members, employees, *Contractors* or subcontractors, or any other person for whom the *Contractor* is in law responsible in the performances of the Services;
 - b. the breach, violation or non-performance of this Agreement by the *Contractor*, its officers, agents, members, employees, *Contractors* or subcontractors, or any other person for whom the *Contractor* is in law responsible in the performance of the Services; or
 - c. personal injury including death, property damage and loss arising out of, suffered or experienced by any person in connection with or during the provision of the Services under this Agreement, including without limitation WorkSafeBC claims and assessments.

**CITY OF CAMPBELL RIVER
REQUEST FOR PRE-QUALIFICATIONS 20-63
HWY 19A PHASE III LANDSCAPING
INSTRUCTIONS TO PROPONENTS**

- 9.2 The release and indemnity contained in section 9.1 shall apply except to the extent that the claims, costs, damages, actions, causes of action, losses, demands, payments, suits, expenses or legal fees or liability arise from the negligence of the *City*, its officers, employees, officials, agents, *Contractors*, or representatives.
- 9.3 The *Contractor* is solely responsible for and shall promptly pay all WorkSafeBC premiums and assessments relating to the performance of the Services under this Agreement, whether by the *Contractor*, its officers, agents, members, employees, *Contractors* or subcontractors, or any other person for whom the *Contractor* is in law responsible.
- 9.4 The release and indemnity contained in section 9.1 shall survive the termination of this Agreement.

10.0 Declarations

10.1 In submitting a Pre-Qualification the *Proponent* declares that:

- I (we) do not (or any related company) have any family, ownership, and operating relationships with the *City*, or any elected official, staff or other officials holding public office in the *City* and agree that the *City* reserves the right to reject any quotation that may be perceived to be in a conflict of interest.
- I (we) am (are) not or have not:
 - a. an individual who has; or
 - b. an individual who was a shareholder or officer of a company that has; or
 - c. a company that has; or
 - d. a company with a shareholder or officer who has; or
 - e. a company that is, or was a shareholder of a company that is, or was a shareholder of a company that has; or
 - f. a company that has a shareholder or officer who is also a shareholder or officer of another company that has;
 - g. had a bid bond retained, or
 - h. had all or part of a performance bond retained, or breached a contract with the *City*, or failed to complete its obligations under any prior contract with the *City* (or any other publicly funded jurisdiction or organization in British Columbia), or has been charged or convicted of an offence in respect of a *City* (or any other publicly funded jurisdiction or organization in British Columbia) contract.

11.0 Evaluation Process

- 11.1 The *City* reserves the right in the case of insufficient or inadequate responses, in the sole opinion of the *City*, may cancel the Pre-Qualification and obtain the services in some other manner.

**CITY OF CAMPBELL RIVER
REQUEST FOR PRE-QUALIFICATIONS 20-63
HWY 19A PHASE III LANDSCAPING
INSTRUCTIONS TO PROPONENTS**

- 11.2 Submission of a Request For Pre-Qualifications does not guarantee inclusion of a resulting short list of Pre-Qualified applicants. The *City* reserves the right to limit the number of Pre-Qualified applicants invited to compete on any subsequent competitions.
- 11.3 The *City* reserves the right to conduct pre-selection meetings with *Proponents*. *Proponents* may be requested, as part of the evaluation process, to provide a presentation.
- 11.4 The *City* reserves the right to conduct pre-selection meetings in order to correct, change or adapt the selected qualifications to the wishes of the *City*.
- 11.5 Nothing in this Pre-Qualification is intended to indicate an offer by the *City* to enter a contract with any person who submits a response to it. While the *City* intends to evaluate Requests For Pre-Qualifications in accordance with these instructions, it has no contractual obligations to *Proponents* in connection with this Pre-Qualification process and may, without liability to any *Proponent*, evaluate submissions, or otherwise act, in accordance with its assessment of its best interest.
- 11.6 Notice in writing to a *Proponent* that it has been identified as a Pre-Qualified respondent will not constitute a contract nor give the *Proponent* any legal or equitable rights or privileges relative to the service requirements set out in this Pre-Qualification or in any subsequent competition.
- 11.7 Upon completing the evaluation process, the *City* will notify *Proponents* in writing on their status on the Selection List.
- 11.8 The *City* reserves the right to evaluate a *Proponent's* past performance and past conduct in any prior procurement processes including, but not limited to, illegal or unethical conduct, refusal of the *Proponent* to honour submitted pricing or other commitments, deficient safety practices or concerns, or demonstrated business practices that resulted in additional costs or time to the *City*.
- 11.9 An evaluation committee made up of *City* staff, consultants, and the general contractor will be reviewing Pre-Qualification submissions. The *City* is entitled to accept for consideration any or none of the Pre-Qualifications submitted. The following are some of the key considerations the *City* expects to take into account to determine best value:

**CITY OF CAMPBELL RIVER
 REQUEST FOR PRE-QUALIFICATIONS 20-63
 HWY 19A PHASE III LANDSCAPING
 INSTRUCTIONS TO PROPONENTS**

Evaluation Component	Weight
Company Profile: Field of services offered, size, policies, memberships, safety, litigations, infractions, ability to obtain insurance, bonding, licensing, etc.	10%
Qualifications: Current employees, years of service, professional designations, site superintendent, certified horticultural technician, equipment, etc.	25%
Experience & References Municipal projects of similar size, nature, geographic location, project values, references, safety, past performance and conduct, etc.	30%
Approach & Methodology: MMCD project management, techniques, practices, deficiencies, project scheduling, maintenance, warranty, material suppliers, etc.	25%
Quality of Proposal: Completeness, overall quality and level of details of the proposal, value added services and features provided, etc.	10%

11.10 *Proponents* obtaining an overall score of 66% or higher will be considered as pre-qualified.

11.11 The *City* reserves the right to reduce the pre-qualification threshold of 66% based on the evaluation of submissions received.

11.12 The *City* reserves the right to limit the number of pre-qualified proponents to participate in any subsequent invitation to compete for a contract at its sole discretion.

**CITY OF CAMPBELL RIVER
REQUEST FOR QUALIFICATIONS 20-63
HWY 19A PHASE III LANDSCAPING
TERMS OF REFERENCE**

A. INTRODUCTION

With the waters of Discovery Passage at our shoreline and majestic mountains as a backdrop, Campbell River is located at the 50th parallel on the east coast of northern Vancouver Island. We are the third largest city on the island, with a population of approximately 35,000, and the urban service centre and hub community for approximately 60,000 people living and working in our region. Campbell River is home to three First Nations: Wei Wai Kum First Nation (Campbell River Indian Band), We Wai Kai First Nation (Cape Mudge Indian Band), and Homalco First Nation.

B. BACKGROUND

The City of Campbell River has previously conducted a tender process for the Highway 19A Phase III – Civil Works project which was awarded to Wacor Holdings Ltd. The landscaping, related surface features and irrigation systems were specifically excluded from their work so that the City could establish a selected list of pre-qualified specialty landscaping firms.

It is the City's intention to allow Wacor Holdings Ltd. to seek proposals from pre-qualified landscaping contractors to sub-contract under the current agreement between the City and Wacor Holdings Ltd.

Only landscaping firms with the demonstrated landscaping experience of similar size, scope, and complexity shall be considered to participate in a selected invitation to compete as the landscape sub-contractor for Wacor Holdings Ltd. The successful sub-contractor will provide all labour, equipment, supplies and services required to fulfill the Scope of Work as outlined in Section C Scope of Services.

C. SCOPE OF SERVICES

This section provides an overview of the project to which this pre-qualification document is related. Proponents providing submissions for this pre-qualification will be expected to submit the requested information that addresses the aspects of the pre-qualification.

General Overview

A detailed Scope of Work will be provided to the selected pre-qualified proponents but in general the work includes, but is not limited to, acting as the sub-contractor to Wacor Holdings Ltd. to provide all labour, materials, equipment, tools, and services required to provide professional landscaping services for the Highway 19A Phase III Landscaping project.

Work under this assignment includes supply and installation of all surface plantings for a 1 kilometre stretch of Highway 19A extending from Simms Creek pumping station to the Big Rock Boat Ramp site. This will include the natural boundary within the foreshore and several dedicated park spaces and roadway boulevard.

Also included is the complete irrigation package for this same location and provision of all related street and park space furnishings.

This assignment will also include provision of a comprehensive 1 year maintenance Agreement to be entered into directly with the City upon achieving Substantial Performance of the work.

**CITY OF CAMPBELL RIVER
REQUEST FOR QUALIFICATIONS 20-63
HWY 19A PHASE III LANDSCAPING
TERMS OF REFERENCE**

Proponents need to submit to the City, at minimum, the following information:

Submissions

All submissions should be typed including:

- a. A letter of introduction on letterhead signed by an authorized signatory of the proponent.
- b. Organization name.
- c. Address.
- d. Primary contact person.
- e. Telephone number
- f. Email address.
- g. Signed Appendix 1 Landscape Requirements

Company Profile:

- a. A brief description of your company profile, scope of services offered, company size, year established, areas of expertise, principal fields of activity, and description of services offered.
- b. A brief description of your company's Health and Safety policy with COVID-19 mitigation plans.
- c. Your Environmental Policy.
- d. Your Safety procedures and practices.
- e. Statement of active memberships with all trade, provincial and federal associations.
- f. Statement of all litigations against your company in the past five (5) years, if applicable.
- g. Statement of all regulatory infractions against your company in the past five (5) years, if applicable.
- h. Provide proof of Surety's Consent to Bond and copy of the following documents:
 - Letter from the Proponents bonding company stating the Proponent's total bonding limit, along with their current capacity available at the time of this submission, with respect to obtaining 100% Performance Bond; and 50% Labour & Material Payment Bond for construction value in excess of \$500,000.
 - A "clearance letter" indicating that the Proponent is in WorkSafeBC compliance.
 - A written confirmation statement that your company has in place the insurance policies as specified in MMCD GC 24 for the duration of the project. Copies must be provided upon request.
 - A written confirmation statement that your company has a Health & Safety Manual in place and that all policies will be followed for the duration of the project. A copy must be provided upon request.

Qualifications

- a. List of current employees, years with the company with their title and relevant specialized services and related professional designations.
- b. Specify the Site Superintendent and Certified Horticultural Technician or Landscape Horticulturist (Red Seal) (Appendix 2).
- c. Certified ISA Arborist (Appendix 2).
- d. Certified IIABC Technician (Appendix 2).
- e. Certified Irrigation Contractor
- f. List of all equipment owned by the company.
- g. Listing of current projects underway (Appendix 4).

**CITY OF CAMPBELL RIVER
REQUEST FOR QUALIFICATIONS 20-63
HWY 19A PHASE III LANDSCAPING
TERMS OF REFERENCE**

Experience & References

- a. Submit a minimum of three similar municipal projects along with a brief project description with colour pictures of projects ranging in value between \$300,000 to \$600,000 completed in the last three years.
- b. Provide the contact persons name, phone number, and e-mail address for each of the above.
- c. Examples of previous work should be in similar geographic area and climate of Campbell River, BC.

Approach & Methodology

- a. Demonstrated experience in delivering MMCD based contracts.
- b. Prior experience as sub-contractor to civil general contractor.
- c. Roles of horticulture, irrigation technicians, and certified arborist.
- d. Complete description of supply chain including nursery selection, planting material selection, related timing of order, material delivery, handling and storage.
- e. Description of quality control program.
- f. Maintenance programs with examples of annual programs
- g. Warranty provisions

Suppliers

- a. Provide complete listing of proposed landscape material suppliers to be used (Appendix 3).

OTHER INFORMATION

The following are attached for reference purposes only:

- a. McElhanney Ltd. Highway 19A Upgrade Landscape Drawings (90% complete).
- b. McElhanney Ltd. Highway 19A Upgrade Irrigation Drawings (100% complete).

Appendix 1

LANDSCAPE REQUIREMENTS

The City of Campbell River is looking to continue the beautification of Highway 19A from Simms Creek pumping station to the Big Rock Boat Ramp site to a standard comparable with previous phases of the Highway 19A corridor improvements. Landscaping is a critical aspect of the project and the City wants to ensure all of the related landscape materials are available when planting is to occur.

There will be no street tree substitution allowed. The sub-contractor is to have purchased and obtained the street trees within one month of the Notice to Proceed being issued by Wacor Holdings Ltd. For this to occur, the Owner or assigned designate with the City's arborist must review and accept the trees prior to purchase. The plantings must have a Certified Horticulturist or Landscape Horticulturist (Red Seal) on site while planting. All plantings must following the BC Landscape Standards guidelines.

Once the trees are purchased, the sub-contractor will ensure the trees are then maintained in a healthy manner until time of planting. Trees purchased are to be of good nursery stock (tree displays, good root development and tree structure) and planted according to ANSI standards. The City and / or Wacor Holdings Ltd. may inspect the trees at any time during the maintenance period prior to planting.

Landscape sub-contractor is to send documentation from supplier that the trees have been purchased and are being maintained. Documentation required within one month of award.

Tree Supplier: _____

Present Location of Trees: _____

Responsibility of Tree Maintenance: _____

I have read and understand the requirements of this Appendix 1 – Landscape Requirements.

Contractor: _____

Authorized Signature: _____

Printed Name: _____

Appendix 2

EXPERIENCE OF SUPERINTENDENT & CERTIFIED HORTICULTURAL TECHNICIAN

Superintendent Name: _____

Qualifications: _____

Experience:

1. Dates: _____

Project Name: _____

Responsibility: _____

References: _____

2. Dates: _____

Project Name: _____

Responsibility: _____

References: _____

**CITY OF CAMPBELL RIVER
REQUEST FOR QUALIFICATIONS 20-63
HWY 19A PHASE III LANDSCAPING
TERMS OF REFERENCE**

Horticulture Name: _____

Qualifications: _____

1. **Dates:** _____

Project Name: _____

Responsibility: _____

References: _____

2. **Dates:** _____

Project Name: _____

Responsibility: _____

References: _____

**CITY OF CAMPBELL RIVER
REQUEST FOR QUALIFICATIONS 20-63
HWY 19A PHASE III LANDSCAPING
TERMS OF REFERENCE**

Arborist Name: _____

Qualifications: _____

1. **Dates:** _____

Project Name: _____

Responsibility: _____

References: _____

2. **Dates:** _____

Project Name: _____

Responsibility: _____

References: _____

**CITY OF CAMPBELL RIVER
REQUEST FOR QUALIFICATIONS 20-63
HWY 19A PHASE III LANDSCAPING
TERMS OF REFERENCE**

Irrigation Technician Name: _____

Qualifications: _____

1. **Dates:** _____

Project Name: _____

Responsibility: _____

References: _____

2. **Dates:** _____

Project Name: _____

Responsibility: _____

References: _____

Appendix 3

LANDSCAPE MATERIAL SUPPLIERS

Plant Material Supplier:

Street Tree / Tree Supplier if different from above:

Site Furnishings Supplier / Manufacture:

Growing Medium Supplier:

Structural Growing Material Supplier:

Mulch Material Supplier:

Others:

CLIENT: **CITY OF CAMPBELL RIVER**

DESCRIPTION: **HIGHWAY 19A UPGRADES PHASE 3
LANDSCAPE WORKS
CAMPBELL RIVER, BC**

REISSUED FOR 90% REVIEW
OCT 16, 2020

MCSL Project No.: **2221-49145**

Tender No.: **T20-01**

City PFile No.: **19-XXX**

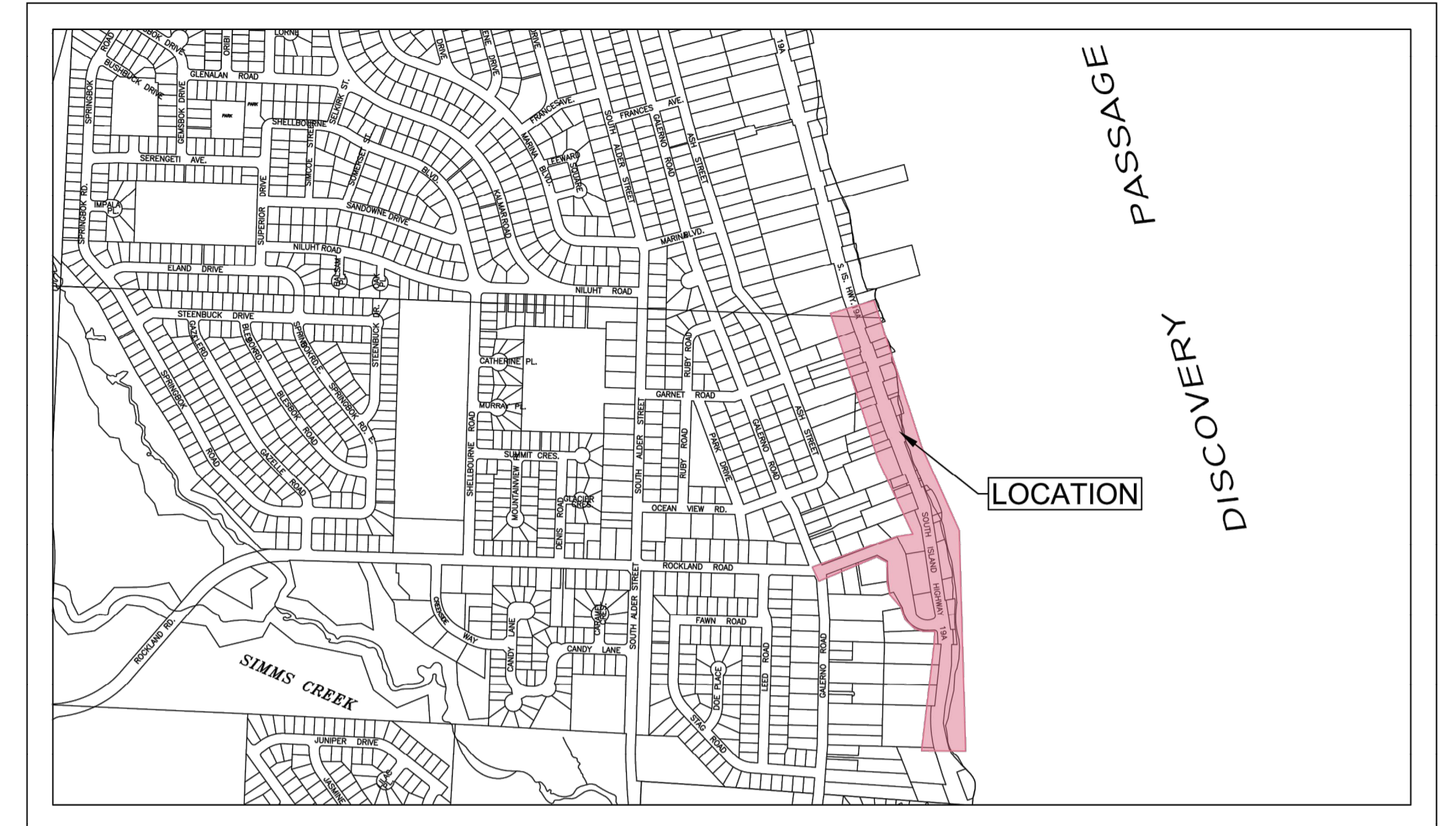

PROJECT LOCATION

DRAWING INDEX		REVISION									
No.	LOCATION/DESCRIPTION	0	1	2	3	4	5	6	7	8	9
	LANDSCAPING										
L-0	SCHEDULES AND MATERIALS										
L-1	LANDSCAPE PLAN										
L-2	LANDSCAPE PLAN										
L-3	LANDSCAPE PLAN										
L-4	LANDSCAPE PLAN										
L-5	LANDSCAPE PLAN										
L-6	LANDSCAPE DETAILS										
	IRRIGATION										
IR-1	IRRIGATION PLAN										
IR-2	IRRIGATION PLAN										
IR-3	IRRIGATION PLAN										
IR-4	IRRIGATION PLAN										
IR-5	IRRIGATION PLAN										
IR-6	IRRIGATION PLAN										
IR-7	IRRIGATION PLAN										



1196 Dogwood Street
Campbell River BC
Canada V9W 3A2
T 250 287 7799

REISSUED FOR 90% REVIEW

PROJECT:
McElhanney 2221-49145
City File: 19-XXX

PLANT IMAGES - REFER TO L1-L5 FOR LOCATIONS



SITE FURNITURE IMAGES AND MANUFACTURER / SUPPLIER INFORMATION

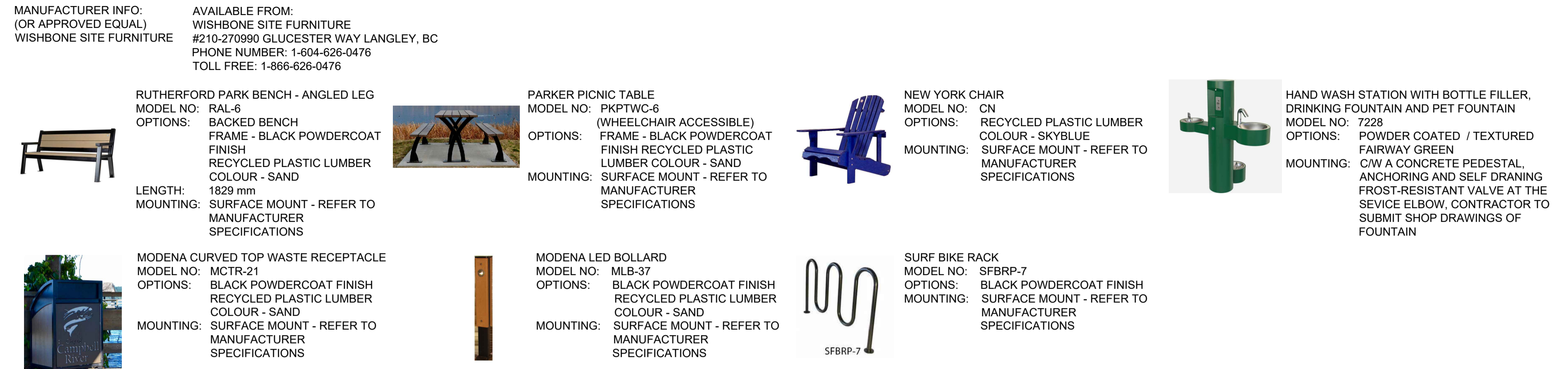

SITE FURNITURE SCHEDULE - REFER TO L1 - L5 FOR LOCATIONS

Key	Item	Qty	Manufacturer	Model # / Type	Color / Materials	Notes
	Rutherford Park Bench - Angled Leg	12	Wishbone	RAL-6	Powder coated/black, recycled plastic/sand	Surface (Refer to Manufacturer Specifications)
	Modena Curved Top Waste Receptacle	6	Wishbone	MCTR-21	Powder coated/black, recycled plastic/sand	Surface (Refer to Manufacturer Specifications)
	Parker Picnic Table	6	Wishbone	PKPTWC-6	Powder coated / Black aluminum frame	Surface (Refer to Manufacturer Specifications)
	New York Chair	9	Wishbone	CN	Skyblue / recycled plastic/sand	Surface (Refer to Manufacturer Specifications)
	Modena LED Bollard	28	Wishbone	MLB-37	Powder coated aluminum frame	Surface (Refer to Manufacturer Specifications)
	Surf Bike Rack	3	Wishbone	SFBRP-7	Powder coated / Black	Surface (Refer to Manufacturer Specifications)
	Interpretive Signage Kiosk	1				See Detail 5 / L-6
	Hand Wash Station with Bottle Filler, Drinking Fountain and Pet Fountain (Big Rock Park)	1	Dog-on-it Parks	7228	Powder coated / Textured Fairway Green	c/w a concrete pedestal, anchoring and self draining frost-resistant valve at the service elbow, contractor to submit shop drawings of bunbin and proposed installation according to manufacturer's recommendations

SITE FURNITURE NOTES:
ALL SITE FURNISHING LOCATIONS TO BE COORDINATED AND ACCEPTED BY THE CONTRACT ADMINISTRATOR PRIOR TO INSTALLATION.

PLANT SCHEDULE FOR L1-L5

SYMBOL	QTY	KEY	BOTANICAL NAME	COMMON NAME	SIZE	SPACING	HT
TREES							
	1	CS	CATALPA SPECIOSA	NORTHERN CATALPA	50 mm B&B	N/A	6 m
	1	SO	SOPHORA JAPONICA	JAPANESE PAGODA TREE	40 mm B&B	N/A	7 m
	1	GT	GLEDITSIA TRIACANTHOS	HONEY LOCUST	50 mm B&B	N/A	7m
	1	AH	AESCULUS HIPPOCASTANUM	HORSECHESTNUT	50 mm B&B	N/A	
	6	SJ	STYRAX JAPONICUS	JAPANESE SNOWBELL	50 mm B&B	7m	
	8	NS	NYSSA SYLVATICA	TUPELO	50 mm B&B	10m	
	7	CL	CRATAEGUS x LAVALLEI	LAVALLE HAWTHORN	50 mm B&B	7.8m	
	6	SG	SEQUOIA DENDRON GIGANTEUM	GIANT SEQUOIA	50 mm B&B	N/A	13m
SHRUBS & GROUNDCOVERS							
	209	AP	ANDROMEDA POLIFOLIA	BOG ROSEMARY	#2 POT	0.5m	0.45 m
	26	CS	CORNUS SERICEA	RED OSIER DOGWOOD	#2 POT	1m	2.0 m
	84	GA	GAULTHERIA SHALLON	SALAL	#1 POT	0.5 m	2.0 m
	42	RN	ROSA NUTKANA	NOOTKA ROSE	#2 POT	1m	1 m
	55	SD	RUDBECKIA FULGIDA 'GOLDSTURM'	HARDHACK SPIREA	#2 POT	1m	1 m
PERENNIALS							
	572	AM	ACHILLEA MILLEFOLIUM	YARROW	#1 POT	0.5 m	0.6 m
	380	SH	HEMEROCALLIS	GOLDSTURM CONEFLOWER	#1 POT	0.5 m	0.6m
GRASSES							
	110	CA	CAREX PANSA	SAND DUNE SEDGE	#1 POT	0.5 m	0.6 m
	260	EM	ELYMUS MOLLIS	DUNE GRASS	#1 POT	0.5 m	1.5 m

PLANT SCHEDULE FOR REMEDIATION SECTION

QTY	BOTANICAL NAME	COMMON NAME	SIZE	SPACING	HT
SHRUBS & GROUNDCOVERS					
307	ROSA NUTKANA	NOOTKA ROSE	PLUG	1.5 m	1 m
556	RUBUS PARVIFLORUS	THIMBLEBERRY	PLUG	0.6 m	1 m
560	RUBUS SPECTABILIS	SALMONBERRY	PLUG	0.6 m	1 m
83	SALIX LASIANDRA	WILLOW	PLUG	0.6 m	0.6 m
2	SAMBUCUS RACEMOSA L	COASTAL RED ELDERBERRY	PLUG	3.0 m	6 m
PERENNIALS					
650	LATHYRUS JAPONICUS (MARITIMUS)	BEACH PEA	PLUG	0.6 m	0.3 m
450	GRINDELIA SQUARROSA	ENTIRE-LEAVED GUMWEED	PLUG	0.6 m	0.8 m
GRASSES					
1520	ELYMUS MOLLIS	DUNE GRASS	PLUG	0.8 m	1.5 m

VEGETATION REMOVALS AND REMEDIATION

INVASIVE SPECIES SUCH AS HIMALAYAN BLACKBERRY AND ENGLISH IVY ARE TO BE REMOVED 450mm DEPTH. VERTICAL ROOT BARRIER MEASURES, PLANT W/ NATIVE VEGETATION.

NOTE: ALL PLANTING SHALL BE MAINTAINED AND MONITORED FOR A TIME PERIOD AS DIRECTED BY A QEP.

NEW MEMORIAL PLAQUES TO BE EMBEDDED IN NEW SITE FURNITURE LOCATIONS - REFER TO L1 - L5 FOR LOCATIONS ONLY



NEW PLAQUES WILL BE SPECIFIED BY THE CITY OF CAMPBELL RIVER. EXISTING PLAQUE IMAGES ARE FOR REFERENCE TO CONTENT ONLY.

UTILITY NOTES FOR L1-L5

PLANTING NEAR UTILITIES	Distance from Buildings - Fasigate (Columnar Tree)	2.0m
1.1 The contractor will contact BC 1 Call utility location agency no less than 48 hours prior to construction to locate and stake all underground utilities.	Distance from Buildings - regular crown tree	3.0-5.0m
	Distance from Water Mains	1.2m
	Distance from Catch Basins	1.5m
	Distance from Sewer Service Boxes	1.5m
1.2 Prior to installation of plant material, the consultant will inspect and approve all staked tree locations with regards to utilities as located by utility location agency.	* Ensure trees do not create sightline obstructions for vehicles approaching transit zones.	
	Note: Distances from overhead power utilities shall be as per the requirements established by the Utility Authority.	
1.3 Where possible, trees shall be set back a minimum distance, measured from the centre of the tree trunk, from above and below grade utilities and property lines as follows:	* Distances less than indicated above, are at the discretion of the City of Campbell River Note: Setback distances apply to both Boulevards and Medians.	
	Distance from Light Standards/Power Hardware	6.0m
	Distance from Steel & Wooden Utility Poles	3.0m
	Distance from Fire Hydrants	2.0m
	Distance from Stop Signs	3.5m
	Distance from Yield Signs	3.5m
	Distance from Transit Zones	3.5m*
	Distance from Other Signs	2.0m
	Distance from Private Property	1.0m
	Distance from Shallow Underground Utilities:	1.2m
	Distance from Underground Street Light conduit & Irrigation Main	0.6m
	N.U.L.-no trees within easement	
	Distance from Gas or Oil ROW	Contact Utility
	Distance from Deep Underground Utilities	1.2m
	Distance from Sanitary and Storm Sewers	1.2m
	Distance to Sanitary and Storm Sewers, Manholes & Valve Boxes	1.2m
	Distance from Driveways	1.5m
	Distance from Road Intersection	7.0m
	Distance from Curb Face	1.0m
	Distance from Sidewalk	0.85m
	1.4 Maintain the minimum defined setbacks from utilities for all excavations.	
	1.5 All tree / shrub excavation closer than the minimum distance to underground utilities shall be hand-dug. The contractor will be responsible for notifying the consultant and affected utility representatives to review and approve all hand-dug excavations. Affected utility representatives must be present to supervise all hand-dug excavations.	
	1.6 Prevent damage to fencing, plant materials, natural features, benchmarks, buildings, pavement, curbs, culverts, and utilities, and make good any changes.	
	1.7 No metal tree stakes to be used within one (1) meter of a power trench.	

ALL UTILITY LOCATIONS ARE TO BE VERIFIED PRIOR TO PROCEEDING WITH CONSTRUCTION. ALL UTILITY LOCATIONS ARE TO BE FLAGGED, REVIEWED AND APPROVED IN CONJUNCTION WITH PROPOSED TREE LOCATIONS.

GENERAL AND PLANTING NOTES FOR L1-L5:

- LANDSCAPE SHALL CONFORM TO: DESIGN STANDARDS IN SECTION 8, LANDSCAPING, OF THE CITY OF CAMPBELL RIVER DESIGN STANDARDS CITY OF CAMPBELL RIVER SECTION III SUPPLEMENTARY SPECIFICATIONS MMCD PLATINUM EDITION CANADIAN LANDSCAPE STANDARD, OFFICIAL COMMUNITY PLAN BYLAW NO. 3475 AND THE DEVELOPMENT PERMIT GUIDELINES.
- RELEVANT STANDARD DETAILS IN SECTION IV SUPPLEMENTARY STANDARD DRAWINGS INCLUDE: CR-L-102 SHRUB IN PLANTING BED, CR-L-103 TREE PLANTING - GRASS BOULEVARD APPLICATION
- EXISTING IRRIGATION SYSTEM TO BE REMOVED AND NEW UNDERGROUND IRRIGATION SYSTEM TO BE INSTALLED, SEE IRRIGATION DWGS.

NOT FOR CONSTRUCTION

INFORMATION ON EXISTING UTILITIES MAY NOT BE COMPLETE OR ACCURATE. PRIOR TO CONSTRUCTION CONTRACTOR SHALL EXPOSE LOCATIONS OF ALL EXISTING UTILITIES AND ADVISE THE ENGINEER OF POTENTIAL CONFLICTS.

THIS DRAWING HAS BEEN PREPARED FOR THE CLIENT IDENTIFIED, TO MEET THE STANDARDS AND REQUIREMENTS OF THE APPLICABLE PUBLIC AGENCIES. MELHANNEN CONSULTING SERVICES LTD., ITS EMPLOYEES, SUBCONSULTANTS AND AGENTS ACCEPT NO RESPONSIBILITY TO ANY OTHER PARTY, INCLUDING CONTRACTORS, SUPPLIERS, CONSULTANTS AND STAKEHOLDERS, OR THEIR EMPLOYEES OR AGENTS, FOR LOSS OR LIABILITY INCURRED AS A RESULT OF THEIR USE OF THESE DRAWINGS.



<table border="1"> <tr> <td>TEL</td> <td>U/G TELEPHONE</td> <td>TEL</td> <td>S</td> <td>SANITARY SEWER</td> <td>S</td> <td>O.D.</td> <td>OPEN DITCH</td> <td>DESIGNED</td> <td>DH</td> <td>A1 SCALE</td> <td>N.T.S.</td> </tr> <tr> <td>BCH</td> <td>U/G HYDRO</td> <td>BCH</td> <td>DM</td> <td>SANITARY FORCEMAIN</td> <td>DM</td> <td>SMH</td> <td>SAN SEWER MANHOLE</td> <td>DRAWN</td> <td>LJ</td> <td>DATE</td> <td>19/05/03</td> </tr> <tr> <td>GAS</td> <td>NATURAL GAS</td> <td>GAS</td> <td>D</td> <td>STORM DRAIN</td> <td>D</td> <td>TOP INLET</td> <td>CATCH BASIN</td> <td>CHECKED</td> <td>SS</td> <td>DATE</td> <td>19/05/03</td> </tr> <tr> <td>PL</td> <td></td> <td>PL</td> <td>W</td> <td>WATER MAIN</td> <td>W</td> <td>HYD</td> <td>FIRE HYDRANT</td> <td>APPROVED</td> <td>MD</td> <td>DATE</td> <td>19/05/03</td> </tr> <tr> <td></td> <td></td> <td></td> <td>P</td> <td>PAVEMENT</td> <td>P</td> <td>WV</td> <td>WATER VALVE</td> <td></td> <td></td> <td></td> <td></td> </tr> <tr> <td></td> <td></td> <td></td> <td>C</td> <td>CURB & GUTTER</td> <td>C</td> <td>UP</td> <td>UTILITY POLE</td> <td></td> <td></td> <td></td> <td></td> </tr> <tr> <td></td> <td></td> <td></td> <td></td> <td>SIDEWALK</td> <td></td> <td></td> <td></td> <td></td> <td></td> <td></td> <td></td> </tr> </table>	TEL	U/G TELEPHONE	TEL	S	SANITARY SEWER	S	O.D.	OPEN DITCH	DESIGNED	DH	A1 SCALE	N.T.S.	BCH	U/G HYDRO	BCH	DM	SANITARY FORCEMAIN	DM	SMH	SAN SEWER MANHOLE	DRAWN	LJ	DATE	19/05/03	GAS	NATURAL GAS	GAS	D	STORM DRAIN	D	TOP INLET	CATCH BASIN	CHECKED	SS	DATE	19/05/03	PL		PL	W	WATER MAIN	W	HYD	FIRE HYDRANT	APPROVED	MD	DATE	19/05/03				P	PAVEMENT	P	WV	WATER VALVE								C	CURB & GUTTER	C	UP	UTILITY POLE									SIDEWALK								<table border="1"> <tr> <td>NO.</td> <td>REVISION</td> <td>DRAWN</td> <td>DATE</td> <td>CHECKED</td> <td>DATE</td> <td>EXISTING</td> <td>LEGEND</td> <td>DESIGN</td> <td>EXISTING</td> <td>LEGEND</td> <td>DESIGN</td> </tr> <tr> <td>5</td> <td>ISSUED FOR REVIEW - 90% DESIGN</td> <td>LJ</td> <td>20/10/16</td> <td>DH</td> <td>20/10/16</td> <td></td> <td></td> <td></td> <td></td> <td></td> <td></td> </tr> <tr> <td>4</td> <td>ISSUED FOR REVIEW - 90% DESIGN</td> <td>LJ</td> <td>19/10/04</td> <td>DH</td> <td>19/10/04</td> <td></td> <td></td> <td></td> <td></td> <td></td> <td></td> </tr> <tr> <td>3</td> <td>ISSUED FOR REVIEW - 90% DESIGN (INTERNAL)</td> <td>LJ</td> <td>19/09/20</td> <td>DH</td> <td>19/09/20</td> <td></td> <td></td> <td></td> <td></td> <td></td> <td></td> </tr> <tr> <td>2</td> <td>ISSUED FOR REVIEW - 50% DESIGN</td> <td>LJ</td> <td>19/05/03</td> <td>DH</td> <td>19/05/03</td> <td></td> <td></td> <td></td> <td></td> <td></td> <td></td> </tr> <tr> <td>1</td> <td>ISSUED FOR REVIEW - 50% DESIGN (INTERNAL)</td> <td>LJ</td> <td>19/03/08</td> <td>DH</td> <td>19/03/08</td> <td></td> <td></td> <td></td> <td></td> <td></td> <td></td> </tr> </table>	NO.	REVISION	DRAWN	DATE	CHECKED	DATE	EXISTING	LEGEND	DESIGN	EXISTING	LEGEND	DESIGN	5	ISSUED FOR REVIEW - 90% DESIGN	LJ	20/10/16	DH	20/10/16							4	ISSUED FOR REVIEW - 90% DESIGN	LJ	19/10/04	DH	19/10/04							3	ISSUED FOR REVIEW - 90% DESIGN (INTERNAL)	LJ	19/09/20	DH	19/09/20							2	ISSUED FOR REVIEW - 50% DESIGN	LJ	19/05/03	DH	19/05/03							1	ISSUED FOR REVIEW - 50% DESIGN (INTERNAL)	LJ	19/03/08	DH	19/03/08							<p>CITY OF CAMPBELL RIVER</p> <p>SCHEDULES AND MATERIALS</p> <p>HIGHWAY 19A UPGRADE</p> <p>CAMPBELL RIVER, BC</p>	<p>CCR DWG #</p> <p>CCR19-501-L-0</p> <p>PROJECT:</p> <p>2221-49145</p> <p>SHEET 1 OF 7</p> <p>REV. 5</p>
TEL	U/G TELEPHONE	TEL	S	SANITARY SEWER	S	O.D.	OPEN DITCH	DESIGNED	DH	A1 SCALE	N.T.S.																																																																																																																																																				
BCH	U/G HYDRO	BCH	DM	SANITARY FORCEMAIN	DM	SMH	SAN SEWER MANHOLE	DRAWN	LJ	DATE	19/05/03																																																																																																																																																				
GAS	NATURAL GAS	GAS	D	STORM DRAIN	D	TOP INLET	CATCH BASIN	CHECKED	SS	DATE	19/05/03																																																																																																																																																				
PL		PL	W	WATER MAIN	W	HYD	FIRE HYDRANT	APPROVED	MD	DATE	19/05/03																																																																																																																																																				
			P	PAVEMENT	P	WV	WATER VALVE																																																																																																																																																								
			C	CURB & GUTTER	C	UP	UTILITY POLE																																																																																																																																																								
				SIDEWALK																																																																																																																																																											
NO.	REVISION	DRAWN	DATE	CHECKED	DATE	EXISTING	LEGEND	DESIGN	EXISTING	LEGEND	DESIGN																																																																																																																																																				
5	ISSUED FOR REVIEW - 90% DESIGN	LJ	20/10/16	DH	20/10/16																																																																																																																																																										
4	ISSUED FOR REVIEW - 90% DESIGN	LJ	19/10/04	DH	19/10/04																																																																																																																																																										
3	ISSUED FOR REVIEW - 90% DESIGN (INTERNAL)	LJ	19/09/20	DH	19/09/20																																																																																																																																																										
2	ISSUED FOR REVIEW - 50% DESIGN	LJ	19/05/03	DH	19/05/03																																																																																																																																																										
1	ISSUED FOR REVIEW - 50% DESIGN (INTERNAL)	LJ	19/03/08	DH	19/03/08																																																																																																																																																										



START

1 LANDSCAPE PLAN

L-1 SCALE 1:250

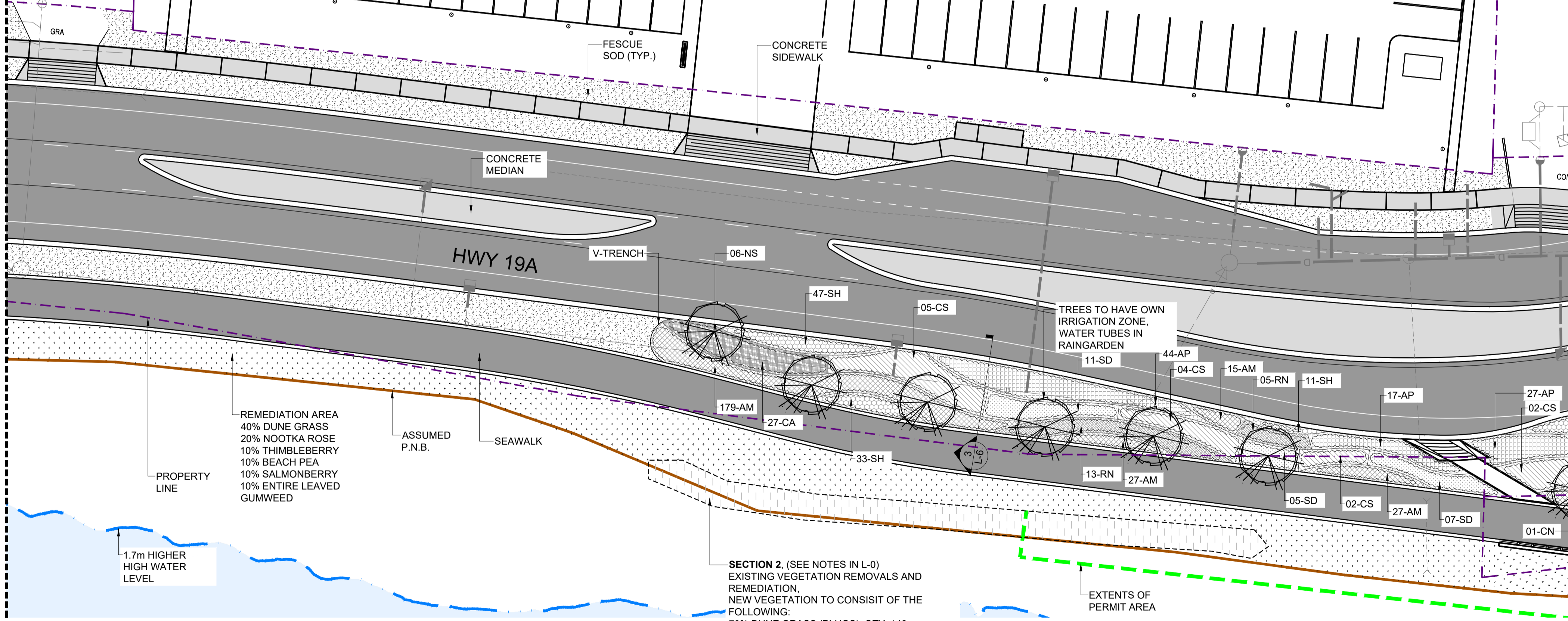
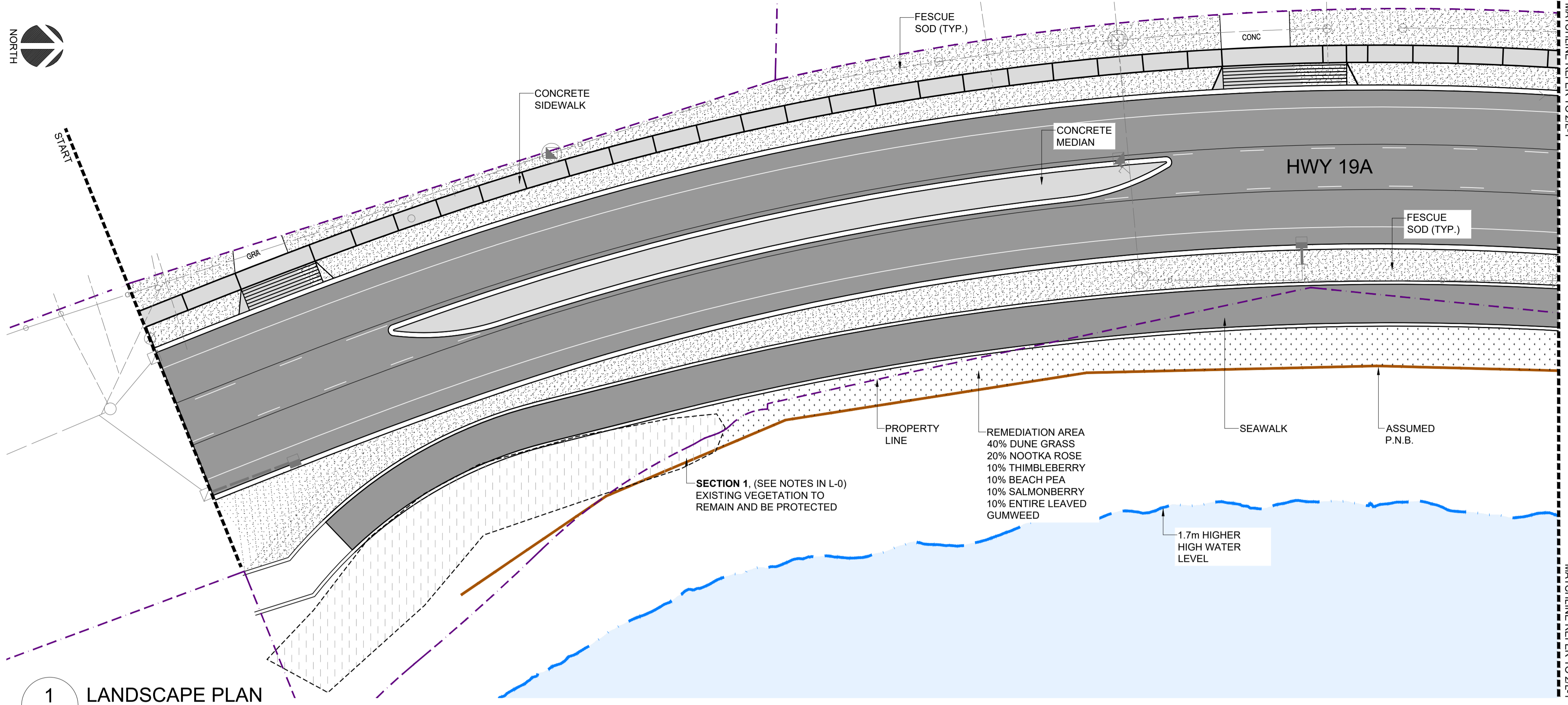
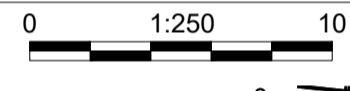

2 LANDSCAPE PLAN

L-1 SCALE 1:250

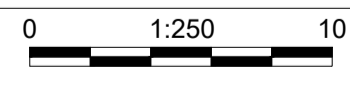

LEGEND FOR L1-L5

- PROPERTY LINE
- FESCUE SOD ON 150mm DEPTH TOPSOIL
- REMEDIATION AREA
- CONCRETE PAVING, SEE CIVIL DWGS.
- DECIDUOUS TREE PLANTING
- SHRUBS, PERENNIALS AND GRASSES
- EXISTING TREE TO REMAIN AND BE PROTECTED
- EXISTING VEGETATION REMOVALS AND REMEDIATION, SEE NOTE IN L-0.
- WISHBONE RUTHERFORD PARK BENCH MODEL NO: RAL-6
- WISHBONE MODENA CURVED TOP WASTE RECEPTACLE MODEL NO: MCTR-21
- WISHBONE PARKER PICNIC TABLE MODEL NO: PKPT-6 (Reg) PKPTWC-6
- NEW YORK CHAIR
- WISHBONE MODENA LED BOLLARD MODEL NO: MLB-37
- BIKE RACK
- BARRIER FREE BI-LEVEL FOUNTAIN W PET BOWL
- INTERPRETIVE SIGNAGE
- SEAWALK RAILING
- ASSUMED P.N.B.
- 1.7m HIGH WATER LEVEL
- EXTENTS OF PERMIT AREA

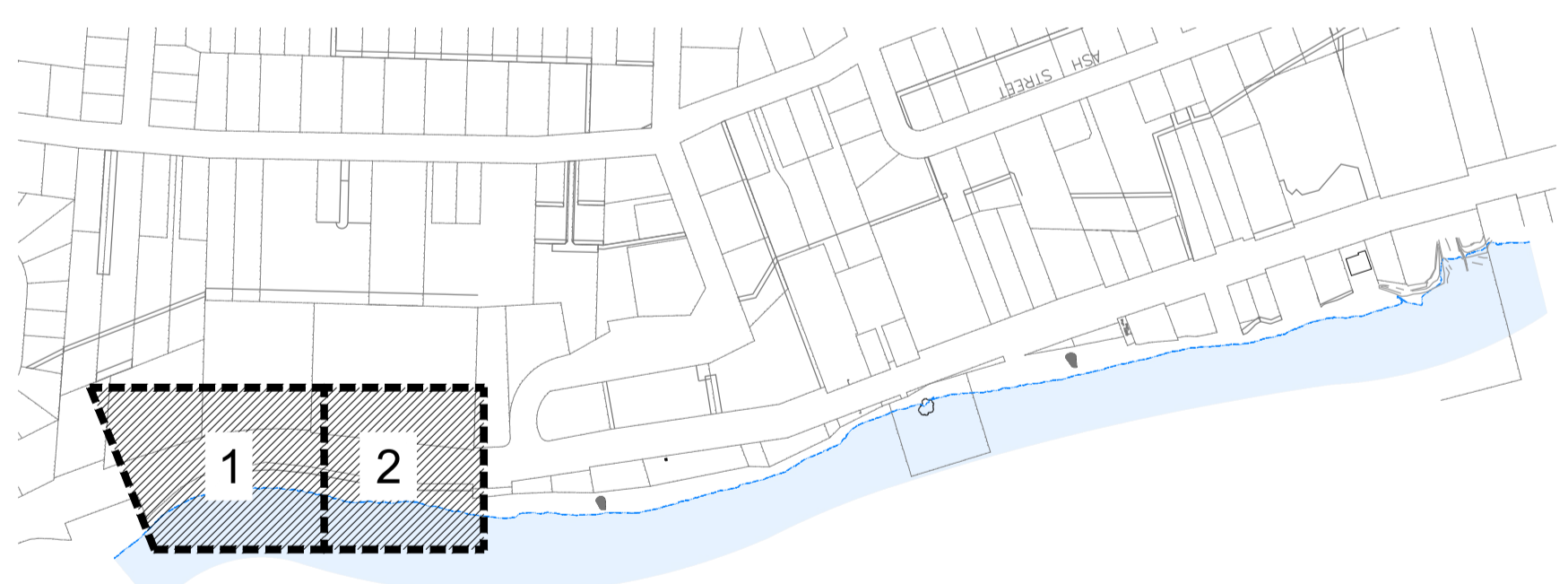

KEY PLAN

SCALE N.T.S.

NOT FOR CONSTRUCTION

INFORMATION ON EXISTING UTILITIES MAY NOT BE COMPLETE OR ACCURATE. PRIOR TO CONSTRUCTION CONTRACTOR SHALL EXPOSE LOCATIONS OF ALL EXISTING UTILITIES AND ADVISE THE ENGINEER OF POTENTIAL CONFLICTS.

THIS DRAWING HAS BEEN PREPARED FOR THE CLIENT IDENTIFIED, TO MEET THE STANDARDS AND REQUIREMENTS OF THE APPLICABLE PUBLIC AGENCIES. MCELHANNY CONSULTING SERVICES LTD., ITS EMPLOYEES, SUBCONSULTANTS AND AGENTS ACCEPT NO RESPONSIBILITY TO ANY OTHER PARTY, INCLUDING CONTRACTORS, SUPPLIERS, CONSULTANTS AND STAKEHOLDERS, OR THEIR EMPLOYEES OR AGENTS, FOR LOSS OR LIABILITY INCURRED AS A RESULT OF THEIR USE OF THESE DRAWINGS.



TEL	U/G TELEPHONE	TEL	S	SANITARY SEWER	S	O.D.	OPEN DITCH	O.D.	DESIGNED	A1 SCALE:
BCH	U/G HYDRO	BCH	FM	SANITARY FORCEMAIN	FM	SMH	SAN SEWER MANHOLE	SMH	DH	1:250
GAS	NATURAL GAS	GAS	D	STORM DRAIN	D	TOP INLET	CATCH BASIN	TOP INLET	LJ	DATE:
PL		PL	W	WATER MAIN	W	HYD	FIRE HYDRANT	HYD	SS	19/05/03
			P	PAVEMENT	P	WV	WATER VALVE	WV	MD	DATE:
			C	CURB & GUTTER	C	UP	UTILITY POLE	UP		19/05/03
				SIDEWALK						



CITY OF CAMPBELL RIVER		CCR DWG #
LANDSCAPE PLAN		CCR19-501-L-1
HIGHWAY 19A UPGRADE		PROJECT:
CAMPBELL RIVER, BC		2221-49145
		SHEET 2 OF 7
		REV. 5

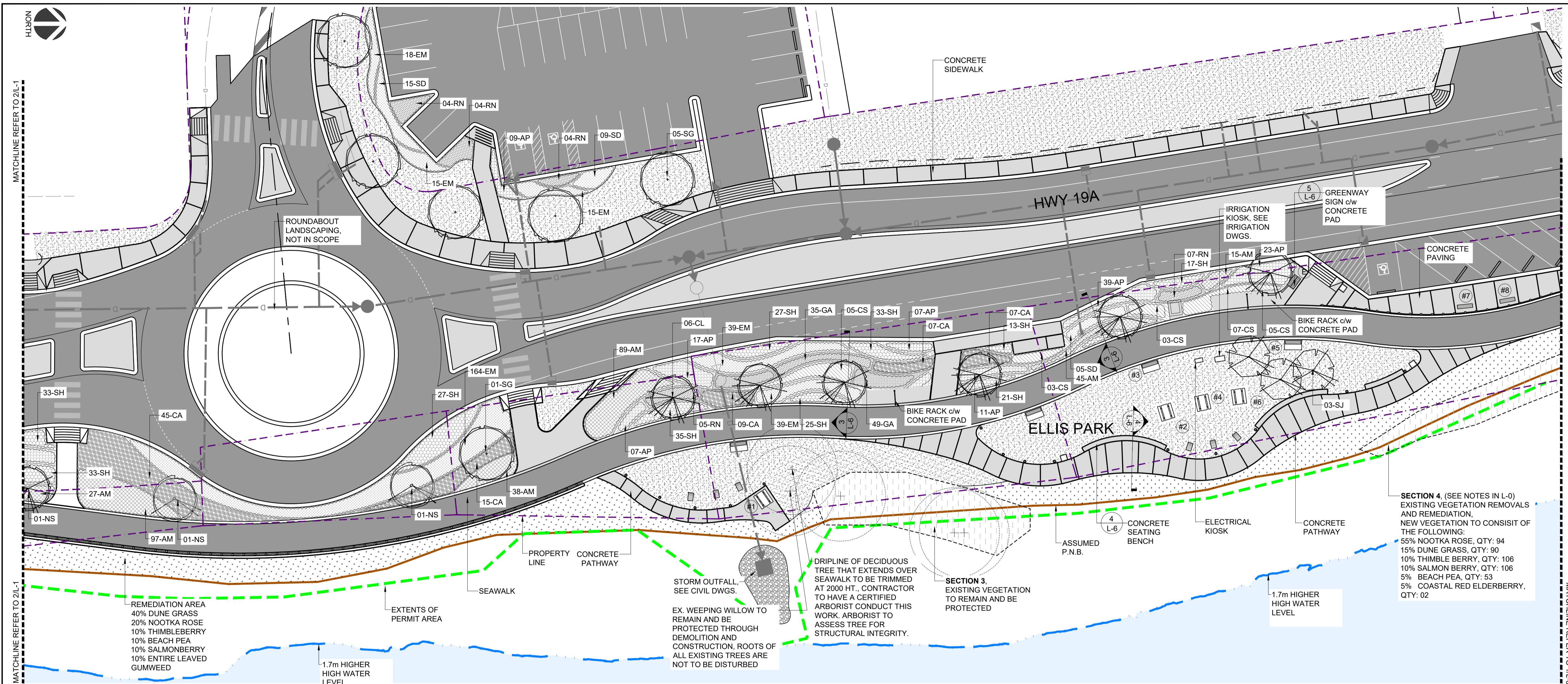

1 LANDSCAPE PLAN
L-2 SCALE 1:250

LEGEND FOR L1 AND L5

	PROPERTY LINE		WISHBONE RUTHERFORD PARK BENCH MODEL NO: RAL-6		SEAWALK RAILING
	FESCUE SOD ON 150mm DEPTH TOPSOIL		WISHBONE MODENA CURVED TOP WASTE RECEPTACLE MODEL NO: MCTR-21		ASSUMED P.N.B.
	REMEDIATION AREA		WISHBONE PARKER PICNIC TABLE MODEL NO: PKPT-6 (Reg) PKPTWC-6		1.7m HIGH WATER LEVEL
	CONCRETE PAVING, SEE CIVIL DWGS.		NEW YORK CHAIR		EXTENTS OF PERMIT AREA
	DECIDUOUS TREE PLANTING		WISHBONE MODENA LED BOLLARD MODEL NO: MLB-37		
	SHRUBS, PERENNIALS AND GRASSES		BIKE RACK		
	EXISTING TREE TO REMAIN AND BE PROTECTED		BARRIER FREE BI-LEVEL FOUNTAIN W PET BOWL		
	EXISTING VEGETATION REMOVALS AND REMEDIATION, SEE NOTE IN L-0.		INTERPRETIVE SIGNAGE		

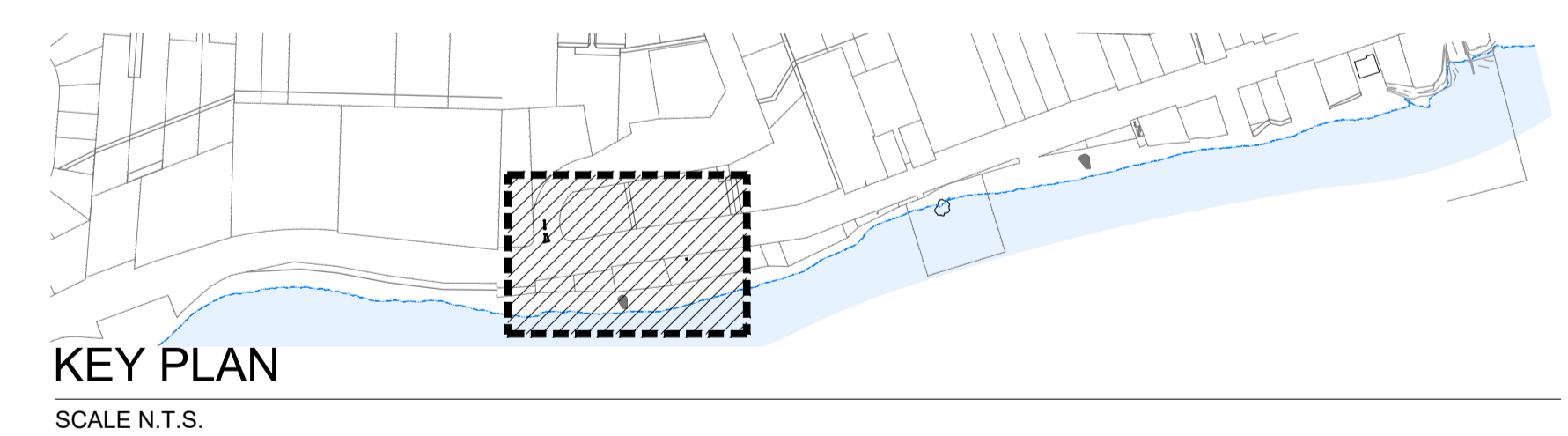

NOT FOR CONSTRUCTION

INFORMATION ON EXISTING UTILITIES MAY NOT BE COMPLETE OR ACCURATE. PRIOR TO CONSTRUCTION CONTRACTOR SHALL EXPOSE LOCATIONS OF ALL EXISTING UTILITIES AND ADVISE THE ENGINEER OF POTENTIAL CONFLICTS.

THIS DRAWING HAS BEEN PREPARED FOR THE CLIENT IDENTIFIED, TO MEET THE STANDARDS AND REQUIREMENTS OF THE APPLICABLE PUBLIC AGENCIES. MCELHANNNEY CONSULTING SERVICES LTD., ITS EMPLOYEES, SUBCONSULTANTS AND AGENTS ACCEPT NO RESPONSIBILITY TO ANY OTHER PARTY, INCLUDING CONTRACTORS, SUPPLIERS, CONSULTANTS AND STAKEHOLDERS, OR THEIR EMPLOYEES OR AGENTS, FOR LOSS OR LIABILITY INCURRED AS A RESULT OF THEIR USE OF THESE DRAWINGS.



NO.	REVISION	DRAWN	DATE	CHECKED	DATE	EXISTING	LEGEND	DESIGN	EXISTING	LEGEND	DESIGN	EXISTING	LEGEND	DESIGN	APPROVED	DATE	A1 SCALE:	DESIGNED:	DATE:	DRAWN:	CHECKED:	DATE:	DATE:	DATE:	PROJECT:	SHEET	REV.
5	ISSUED FOR REVIEW - 90% DESIGN	LJ	20/10/16	DH	20/10/16	TEL	U/G TELEPHONE	TEL	S	SANITARY SEWER	S	O.D.	OPEN DITCH	O.D.	DESIGNED:	1:250	DH	19/05/03	LJ	19/05/03	SS	19/05/03	19/05/03	19/05/03	CITY OF CAMPBELL RIVER	3	1
4	ISSUED FOR REVIEW - 90% DESIGN	LJ	19/10/04	DH	19/10/04	BCH	U/G HYDRO	BCH	FM	SANITARY FORCEMAIN	FM	SMH	SAN SEWER MANHOLE	SMH	SS	1:250	DH	19/05/03	LJ	19/05/03	SS	19/05/03	19/05/03	2221-49145	3	1	
3	ISSUED FOR REVIEW - 90% DESIGN (INTERNAL)	LJ	19/09/20	DH	19/09/20	GAS	NATURAL GAS	GAS	D	STORM DRAIN	D	TOP INLET	CATCH BASIN	TOP INLET	SS	1:250	DH	19/05/03	LJ	19/05/03	SS	19/05/03	19/05/03	CAMPBELL RIVER, BC	3	1	
2	ISSUED FOR REVIEW - 50% DESIGN	LJ	19/05/03	DH	19/05/03	PL			W	WATER MAIN	W	HYD	FIRE HYDRANT	HYD	MD	1:250	DH	19/05/03	LJ	19/05/03	SS	19/05/03	19/05/03	CAMPBELL RIVER, BC	3	1	
1	ISSUED FOR REVIEW - 50% DESIGN (INTERNAL)	LJ	19/03/08	DH	19/03/08				P	PAVEMENT	P	WV	WATER VALVE	WV	MD	1:250	DH	19/05/03	LJ	19/05/03	SS	19/05/03	19/05/03	CAMPBELL RIVER, BC	3	1	
									C	CURB & GUTTER	C	UP	UTILITY POLE	UP	MD	1:250	DH	19/05/03	LJ	19/05/03	SS	19/05/03	19/05/03	CAMPBELL RIVER, BC	3	1	



LEGEND FOR L1-L5

- PROPERTY LINE
- FESCUE SOD ON 150mm DEPTH TOPSOIL
- REMEDIATION AREA
- CONCRETE PAVING, SEE CIVIL DWGS.
- DECIDUOUS TREE PLANTING
- SHRUBS, PERENNIALS AND GRASSES
- EXISTING TREE TO REMAIN AND BE PROTECTED
- EXISTING VEGETATION REMOVALS AND REMEDIATION, SEE NOTE IN L-0.
- WISHBONE RUTHERFORD PARK BENCH MODEL NO: RAL-6
- WISHBONE MODENA CURVED TOP WASTE RECEPTACLE MODEL NO: MCTR-21
- WISHBONE PARKER PICNIC TABLE MODEL NO: PKPT-6 (Reg) PKPTWC-6
- NEW YORK CHAIR
- WISHBONE MODENA LED BOLLARD MODEL NO: MLB-37
- BIKE RACK
- BARRIER FREE BI-LEVEL FOUNTAIN W PET BOWL
- INTERPRETIVE SIGNAGE
- SEAWALK RAILING
- ASSUMED P.N.B.
- 1.7m HIGH WATER LEVEL
- EXTENTS OF PERMIT AREA

MATCHLINE REFER TO 1/L-2

MATCHLINE REFER TO 1/L-4

MATCHLINE REFER TO 1/L-2

MATCHLINE REFER TO 1/L-4

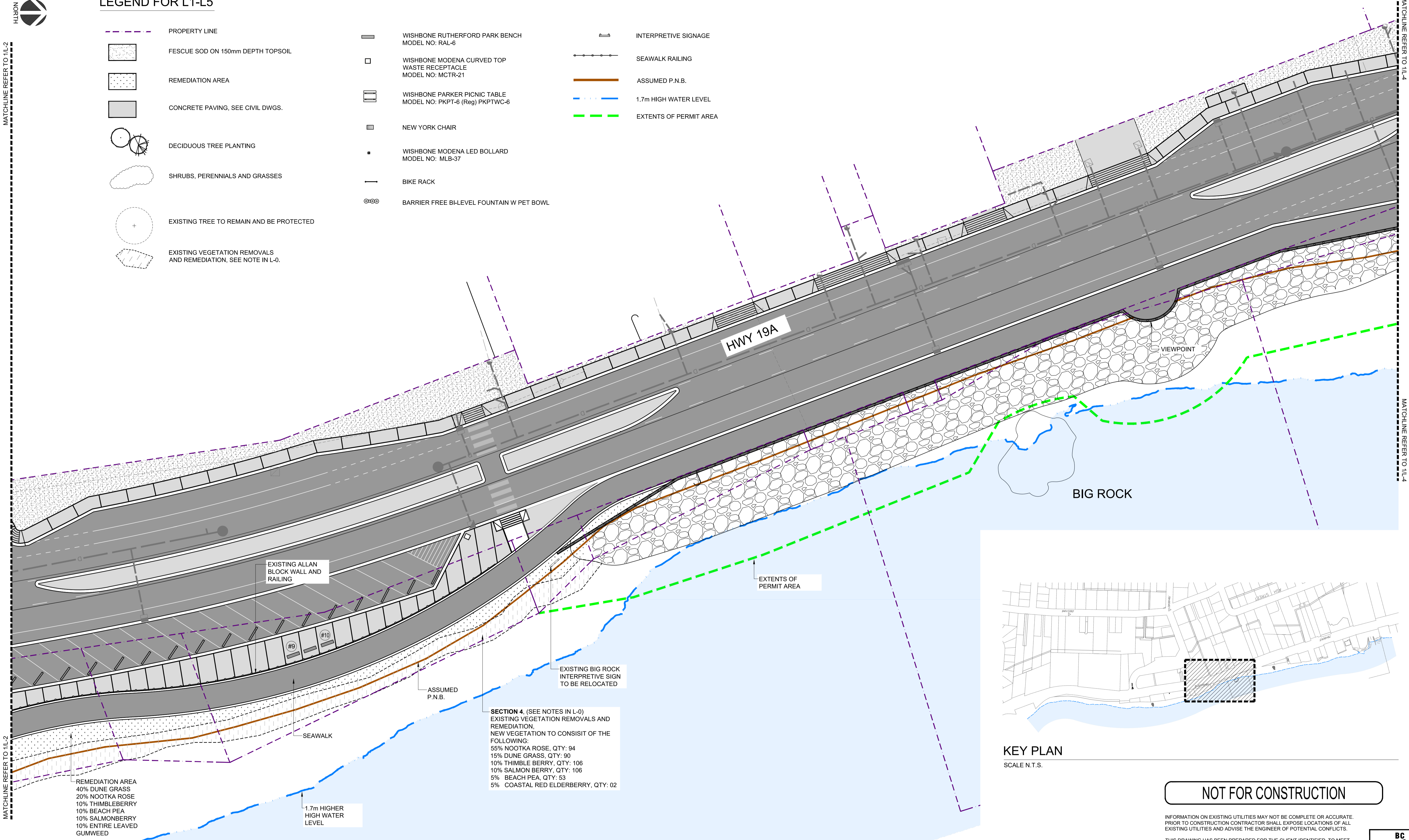

KEY PLAN
SCALE N.T.S.

NOT FOR CONSTRUCTION

INFORMATION ON EXISTING UTILITIES MAY NOT BE COMPLETE OR ACCURATE. PRIOR TO CONSTRUCTION CONTRACTOR SHALL EXPOSE LOCATIONS OF ALL EXISTING UTILITIES AND ADVISE THE ENGINEER OF POTENTIAL CONFLICTS.

THIS DRAWING HAS BEEN PREPARED FOR THE CLIENT IDENTIFIED, TO MEET THE STANDARDS AND REQUIREMENTS OF THE APPLICABLE PUBLIC AGENCIES. MCELHANNY CONSULTING SERVICES LTD., ITS EMPLOYEES, SUBCONSULTANTS AND AGENTS ACCEPT NO RESPONSIBILITY TO ANY OTHER PARTY, INCLUDING CONTRACTORS, SUPPLIERS, CONSULTANTS AND STAKEHOLDERS, OR THEIR EMPLOYEES OR AGENTS, FOR LOSS OR LIABILITY INCURRED AS A RESULT OF THEIR USE OF THESE DRAWINGS.



1 LANDSCAPE PLAN
L-3

SCALE 1:250

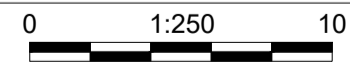

TEL	U/G TELEPHONE	TEL	S	SANITARY SEWER	S	O.D.	OPEN DITCH	O.D.	DESIGNED:	A1 SCALE:
BCH	U/G HYDRO	BCH	FM	SANITARY FOREMAIN	FM	SMH	SAN SEWER MANHOLE	SMH	DH	1:250
GAS	NATURAL GAS	GAS	D	STORM DRAIN	D	TOP INLET	CATCH BASIN	TOP INLET	DATE:	DATE:
PL		PL	W	WATER MAIN	W	HYD	FIRE HYDRANT	HYD	19/05/03	19/05/03
			P	PAVEMENT	P	WV	WATER VALVE	WV	CHECKED:	DATE:
			C	CURB & GUTTER	C	UP	UTILITY POLE	UP	SS	19/05/03
				SIDEWALK					APPROVED:	DATE:
									MD	19/05/03



CITY OF CAMPBELL RIVER
LANDSCAPE PLAN
HIGHWAY 19A UPGRADE
CAMPBELL RIVER, BC

CCR DWG #
CCR19-501-L-3
PROJECT:
2221-49145
SHEET 4 OF 7
REV. 5



LEGEND FOR L1-L5

- PROPERTY LINE
- FESCUE SOD ON 150mm DEPTH TOPSOIL
- REMEDIATION AREA
- CONCRETE PAVING, SEE CIVIL DWGS.
- DECIDUOUS TREE PLANTING
- SHRUBS, PERENNIALS AND GRASSES
- EXISTING TREE TO REMAIN AND BE PROTECTED
- EXISTING VEGETATION REMOVALS AND REMEDIATION, SEE NOTE IN L-0.
- WISHBONE RUTHERFORD PARK BENCH MODEL NO: RAL-6
- WISHBONE MODENA CURVED TOP WASTE RECEPTACLE MODEL NO: MCTR-21
- WISHBONE PARKER PICNIC TABLE MODEL NO: PKPT-6 (Reg) PKPTWC-6
- NEW YORK CHAIR
- WISHBONE MODENA LED BOLLARD MODEL NO: MLB-37
- BIKE RACK
- BARRIER FREE BI-LEVEL FOUNTAIN W PET BOWL
- INTERPRETIVE SIGNAGE
- SEAWALK RAILING
- ASSUMED P.N.B.
- 1.7m HIGH WATER LEVEL
- EXTENTS OF PERMIT AREA

MATCHLINE REFER TO 1/L-3

MATCHLINE REFER TO 1/L-5

MATCHLINE REFER TO 1/L-3

MATCHLINE REFER TO 1/L-5

1 LANDSCAPE PLAN L-4

SCALE 1:250

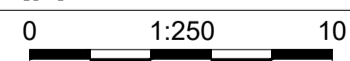

NO.	REVISION	DRAWN	DATE	CHECKED	DATE	EXISTING	LEGEND	DESIGN	EXISTING	LEGEND	DESIGN	EXISTING	LEGEND	DESIGN	EXISTING	LEGEND	DESIGN			
5	REISSUED FOR REVIEW - 90% DESIGN	LJ	20/10/16	DH	20/10/16	TEL	U/G TELEPHONE	TEL	S	SANITARY SEWER	S	O.D.	OPEN DITCH	O.D.	DESIGNED	DH	A1 SCALE:	1:250		
4	ISSUED FOR REVIEW - 90% DESIGN	LJ	19/10/04	DH	19/10/04	BCH	U/G HYDRO	BCH	FM	SANITARY FOREMAIN	FM	SMH	SAN SEWER MANHOLE	SMH	CHECKED	LJ	DATE:	19/05/03		
3	ISSUED FOR REVIEW - 90% DESIGN (INTERNAL)	LJ	19/09/20	DH	19/09/20	GAS	NATURAL GAS	GAS	D	STORM DRAIN	D	TOP INLET	CATCH BASIN	TOP INLET	SS	DATE:	19/05/03	PROJECT:	2221-49145	
2	ISSUED FOR REVIEW - 50% DESIGN	LJ	19/05/03	DH	19/05/03	PL		PL	W	WATER MAIN	W	HYD	FIRE HYDRANT	HYD	APPROVED	MD	DATE:	19/05/03	SHEET	5 OF 7
1	ISSUED FOR REVIEW - 50% DESIGN (INTERNAL)	LJ	19/03/08	DH	19/03/08				P	PAVEMENT	P	WV	WATER VALVE	WV				REV.	5	

NO.	REVISION	DRAWN	DATE	CHECKED	DATE	EXISTING	LEGEND	DESIGN	EXISTING	LEGEND	DESIGN	EXISTING	LEGEND	DESIGN	EXISTING	LEGEND	DESIGN			
5	REISSUED FOR REVIEW - 90% DESIGN	LJ	20/10/16	DH	20/10/16	TEL	U/G TELEPHONE	TEL	S	SANITARY SEWER	S	O.D.	OPEN DITCH	O.D.	DESIGNED	DH	A1 SCALE:	1:250		
4	ISSUED FOR REVIEW - 90% DESIGN	LJ	19/10/04	DH	19/10/04	BCH	U/G HYDRO	BCH	FM	SANITARY FOREMAIN	FM	SMH	SAN SEWER MANHOLE	SMH	CHECKED	LJ	DATE:	19/05/03		
3	ISSUED FOR REVIEW - 90% DESIGN (INTERNAL)	LJ	19/09/20	DH	19/09/20	GAS	NATURAL GAS	GAS	D	STORM DRAIN	D	TOP INLET	CATCH BASIN	TOP INLET	SS	DATE:	19/05/03	PROJECT:	2221-49145	
2	ISSUED FOR REVIEW - 50% DESIGN	LJ	19/05/03	DH	19/05/03	PL		PL	W	WATER MAIN	W	HYD	FIRE HYDRANT	HYD	APPROVED	MD	DATE:	19/05/03	SHEET	5 OF 7
1	ISSUED FOR REVIEW - 50% DESIGN (INTERNAL)	LJ	19/03/08	DH	19/03/08				P	PAVEMENT	P	WV	WATER VALVE	WV				REV.	5	



CITY OF CAMPBELL RIVER

LANDSCAPE PLAN

HIGHWAY 19A UPGRADE

CAMPBELL RIVER, BC

OCR DWG #

CCR19-501-L-4

PROJECT:

2221-49145

SHEET 5 OF 7

REV. 5

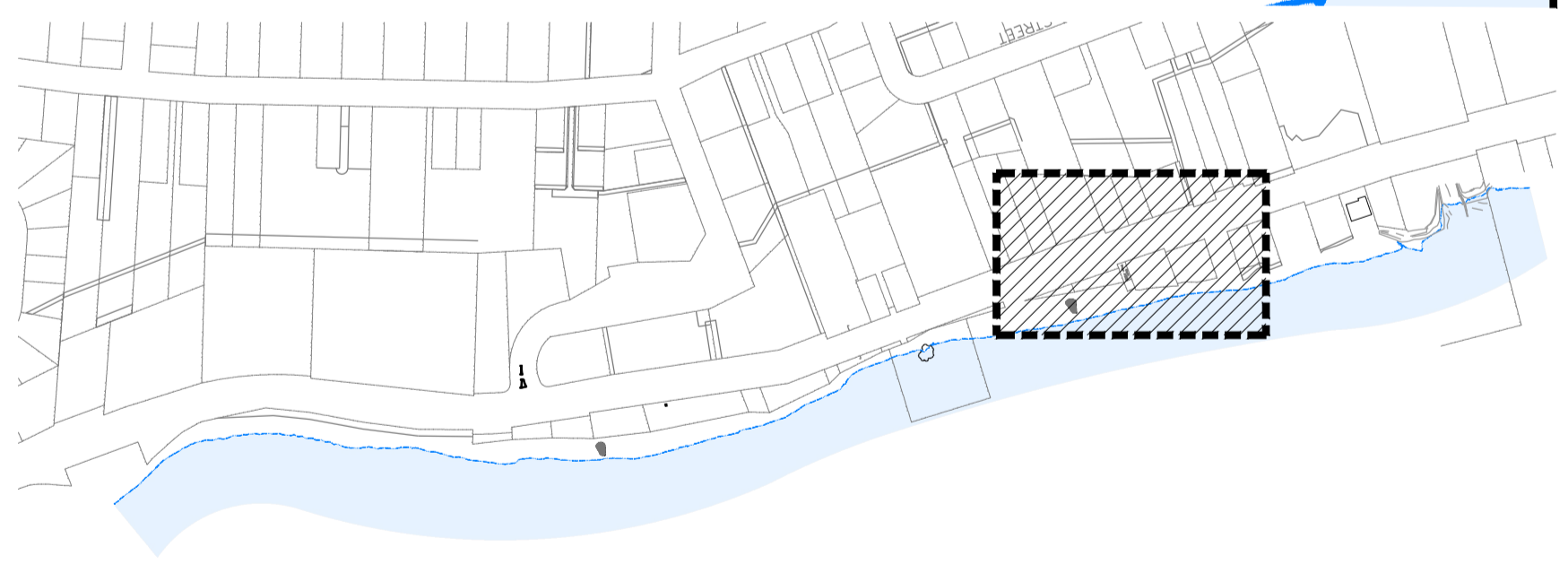
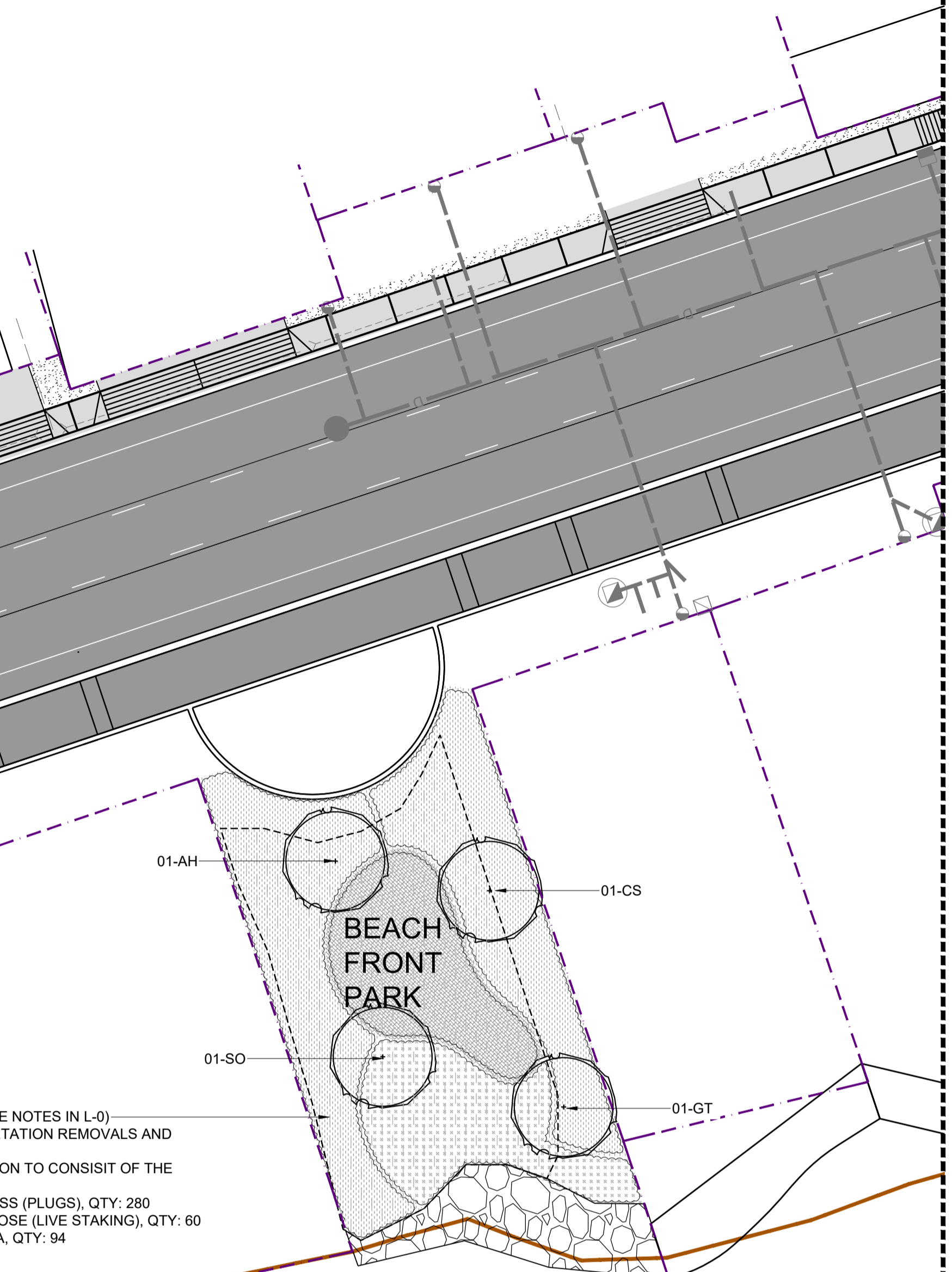

KEY PLAN

SCALE N.T.S.

NOT FOR CONSTRUCTION

INFORMATION ON EXISTING UTILITIES MAY NOT BE COMPLETE OR ACCURATE. PRIOR TO CONSTRUCTION CONTRACTOR SHALL EXPOSE LOCATIONS OF ALL EXISTING UTILITIES AND ADVISE THE ENGINEER OF POTENTIAL CONFLICTS.

THIS DRAWING HAS BEEN PREPARED FOR THE CLIENT IDENTIFIED, TO MEET THE STANDARDS AND REQUIREMENTS OF THE APPLICABLE PUBLIC AGENCIES. MCELHANNY CONSULTING SERVICES LTD., ITS EMPLOYEES, SUBCONSULTANTS AND AGENTS ACCEPT NO RESPONSIBILITY TO ANY OTHER PARTY, INCLUDING CONTRACTORS, SUPPLIERS, CONSULTANTS AND STAKEHOLDERS, OR THEIR EMPLOYEES OR AGENTS, FOR LOSS OR LIABILITY INCURRED AS A RESULT OF THEIR USE OF THESE DRAWINGS.





MATCHLINE REFER TO 1/L-4



KEY PLAN

SCALE N.T.S.

MATCHLINE REFER TO 1/L-4

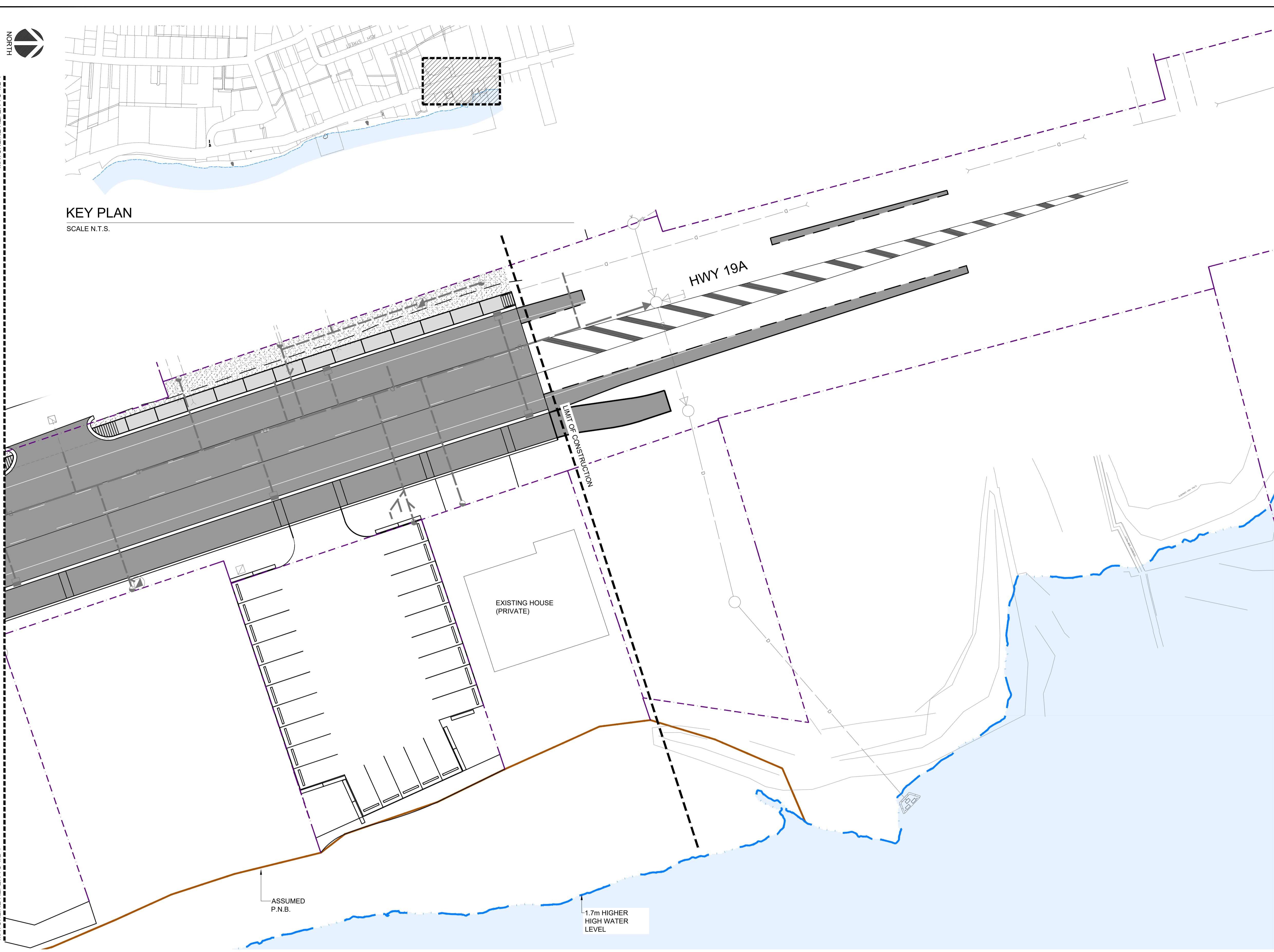

LEGEND FOR L1-L5

- PROPERTY LINE
- FESCUE SOD ON 150mm DEPTH TOPSOIL
- REMEDIATION AREA
- CONCRETE PAVING, SEE CIVIL DWGS.
- DECIDUOUS TREE PLANTING
- SHRUBS, PERENNIALS AND GRASSES
- EXISTING TREE TO REMAIN AND BE PROTECTED
- EXISTING VEGETATION REMOVALS AND REMEDIATION, SEE NOTE IN L-0.
- WISHBONE RUTHERFORD PARK BENCH MODEL NO: RAL-6
- WISHBONE MODENA CURVED TOP WASTE RECEPTACLE MODEL NO: MCTR-21
- WISHBONE PARKER PICNIC TABLE MODEL NO: PKPT-6 (Reg) PKPTWC-6
- NEW YORK CHAIR
- WISHBONE MODENA LED BOLLARD MODEL NO: MLB-37
- BIKE RACK
- BARRIER FREE BI-LEVEL FOUNTAIN W PET BOWL
- INTERPRETIVE SIGNAGE
- SEAWALK RAILING
- ASSUMED P.N.B.
- 1.7m HIGH WATER LEVEL
- EXTENTS OF PERMIT AREA

NOT FOR CONSTRUCTION

INFORMATION ON EXISTING UTILITIES MAY NOT BE COMPLETE OR ACCURATE. PRIOR TO CONSTRUCTION CONTRACTOR SHALL EXPOSE LOCATIONS OF ALL EXISTING UTILITIES AND ADVISE THE ENGINEER OF POTENTIAL CONFLICTS.

THIS DRAWING HAS BEEN PREPARED FOR THE CLIENT IDENTIFIED, TO MEET THE STANDARDS AND REQUIREMENTS OF THE APPLICABLE PUBLIC AGENCIES. McELHANNAY CONSULTING SERVICES LTD., ITS EMPLOYEES, SUBCONSULTANTS AND AGENTS ACCEPT NO RESPONSIBILITY TO ANY OTHER PARTY, INCLUDING CONTRACTORS, SUPPLIERS, CONSULTANTS AND STAKEHOLDERS, OR THEIR EMPLOYEES OR AGENTS, FOR LOSS OR LIABILITY INCURRED AS A RESULT OF THEIR USE OF THESE DRAWINGS.



1 LANDSCAPE PLAN

L-5

SCALE 1:250

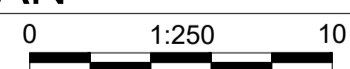

NO.	REVISION	DRAWN	DATE	CHECKED	DATE	EXISTING	LEGEND	DESIGN	EXISTING	LEGEND	DESIGN	EXISTING	LEGEND	DESIGN	APPROVED	DATE	
5	REISSUED FOR REVIEW - 90% DESIGN	LJ	20/10/16	DH	20/10/16	TEL	U/G TELEPHONE	TEL	S	SANITARY SEWER	S	O.D.	OPEN DITCH	DESIGNED	DH	A1 SCALE:	1:250
4	ISSUED FOR REVIEW - 90% DESIGN	LJ	19/10/04	DH	19/10/04	BCH	U/G HYDRO	BCH	FM	SANITARY FORCEMAIN	FM	SMH	SAN SEWER MANHOLE	SMH	DH	DATE:	19/05/03
3	ISSUED FOR REVIEW - 90% DESIGN (INTERNAL)	LJ	19/09/20	DH	19/09/20	GAS	NATURAL GAS	GAS	D	STORM DRAIN	D	TOP INLET	CATCH BASIN	SS	SS	DATE:	19/05/03
2	ISSUED FOR REVIEW - 50% DESIGN	LJ	19/05/03	DH	19/05/03	PL		PL	W	WATER MAIN	W	HYD	FIRE HYDRANT	MD	MD	DATE:	19/05/03
1	ISSUED FOR REVIEW - 50% DESIGN (INTERNAL)	LJ	19/03/08	DH	19/03/08				P	PAVEMENT	P	WV	WATER VALVE				
									C	CURB & GUTTER	C	UP	UTILITY POLE				
										SIDEWALK							



CITY OF CAMPBELL RIVER

LANDSCAPE PLAN
HIGHWAY 19A UPGRADE

CAMPBELL RIVER, BC

CCR DWG #

CCR19-501-L-5

PROJECT:

2221-49145

SHEET 6 OF 7

REV. 5

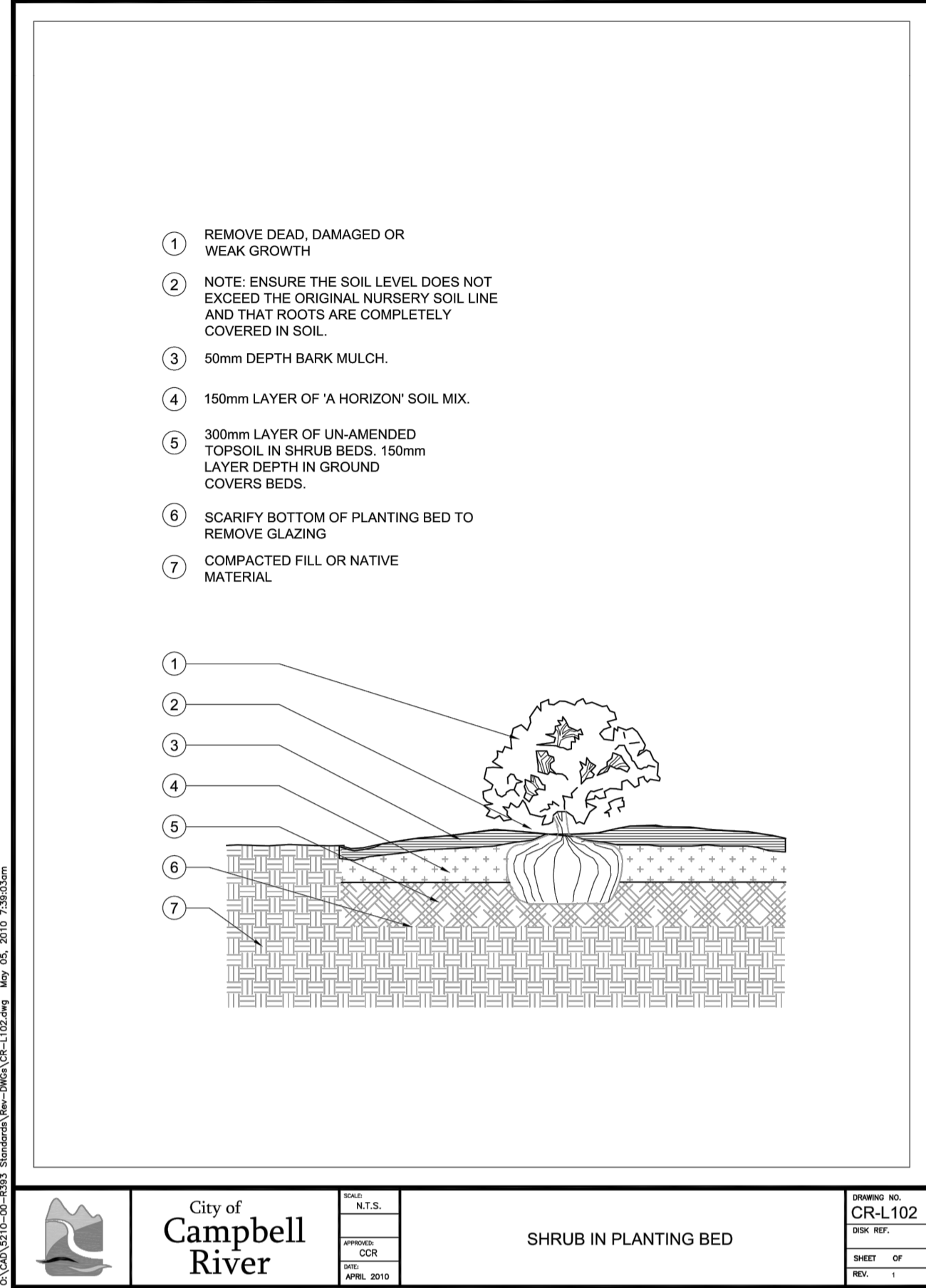

1 TYPICAL SHRUB IN PLANTING BED
SCALE N.T.S.

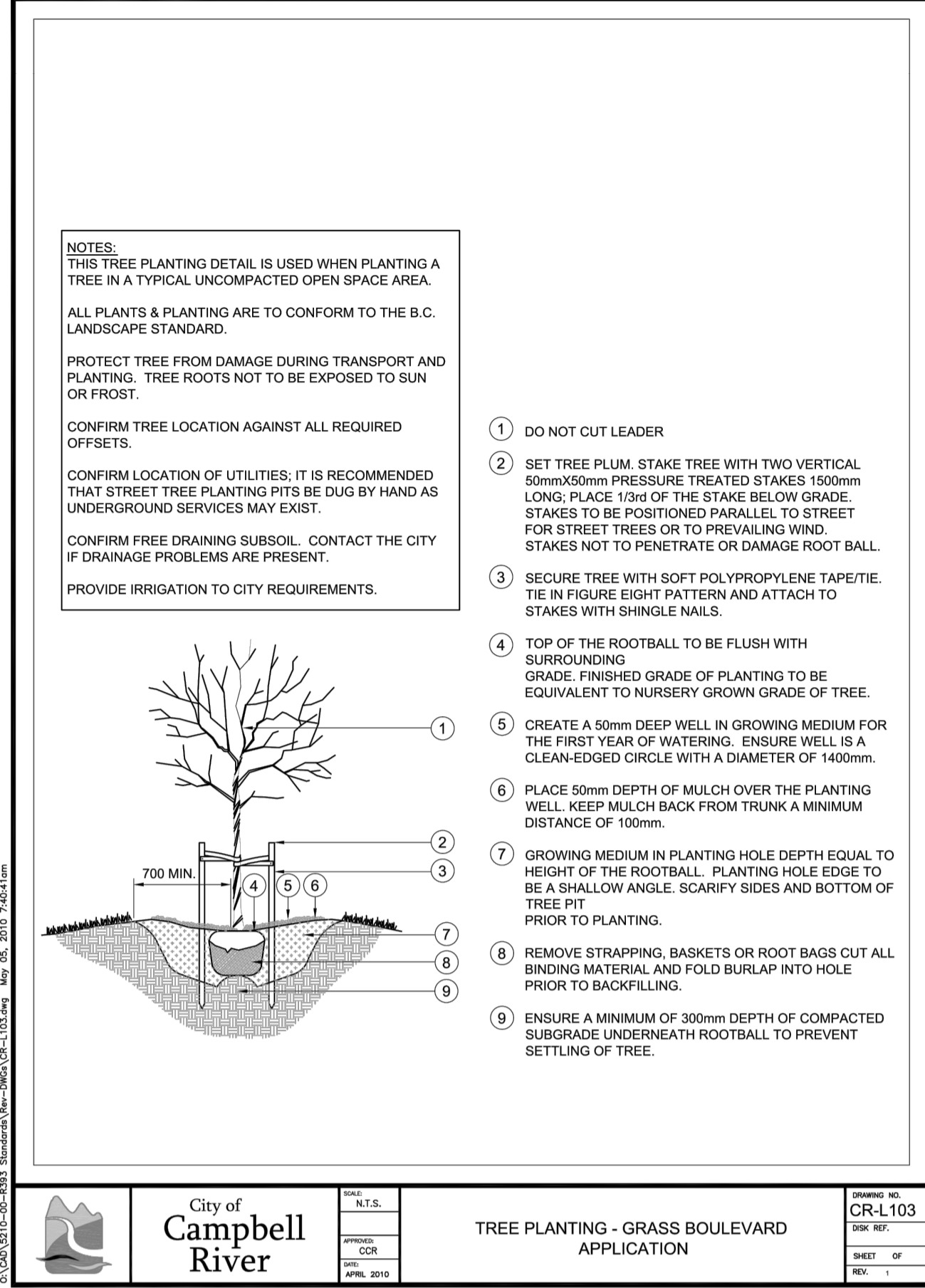

2 TYPICAL TREE IN PLANTING BED
SCALE N.T.S.

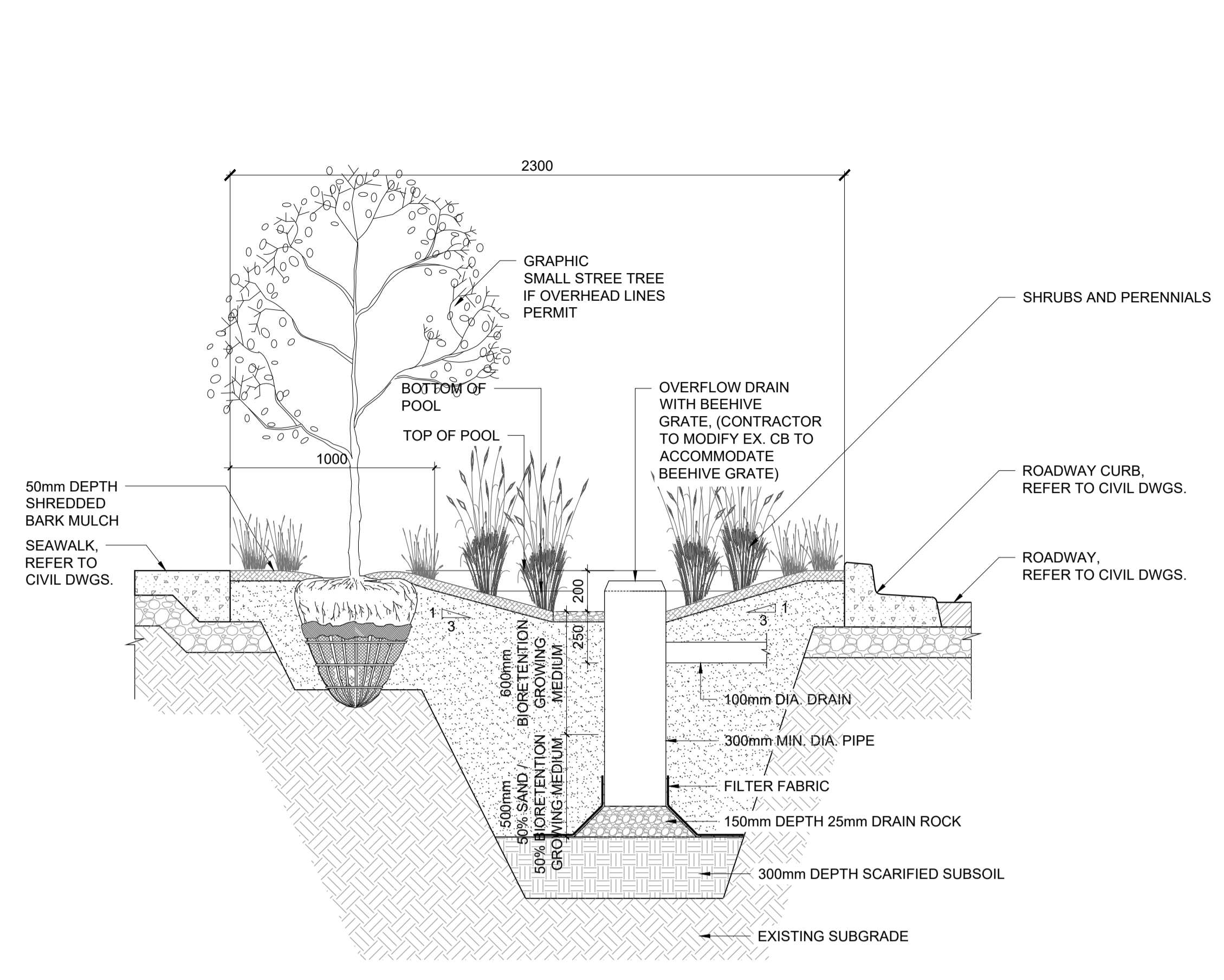

3 TYPICAL RAIN GARDEN
SCALE 1:20

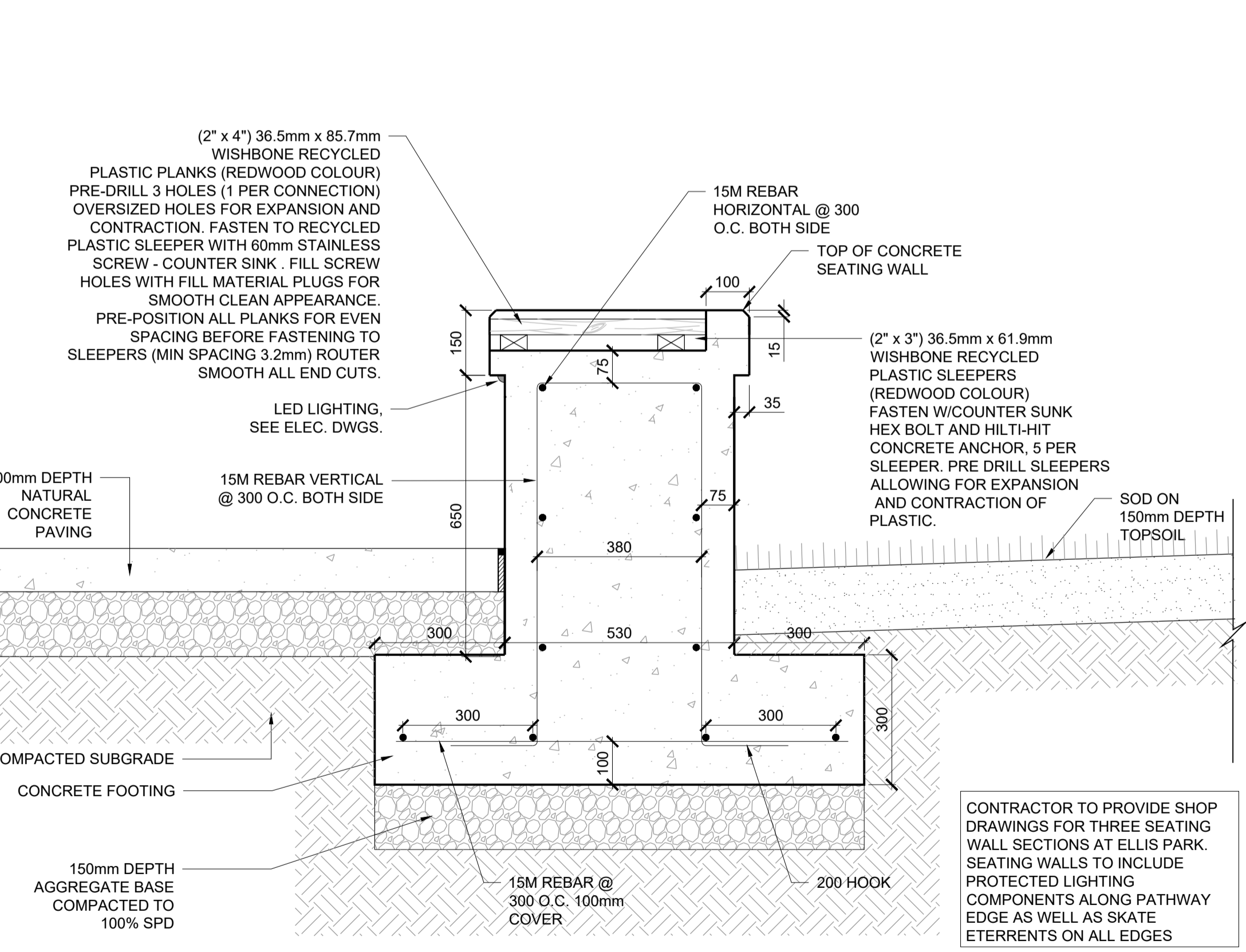

4 CONCRETE BENCH - SECTION
SCALE 1:10

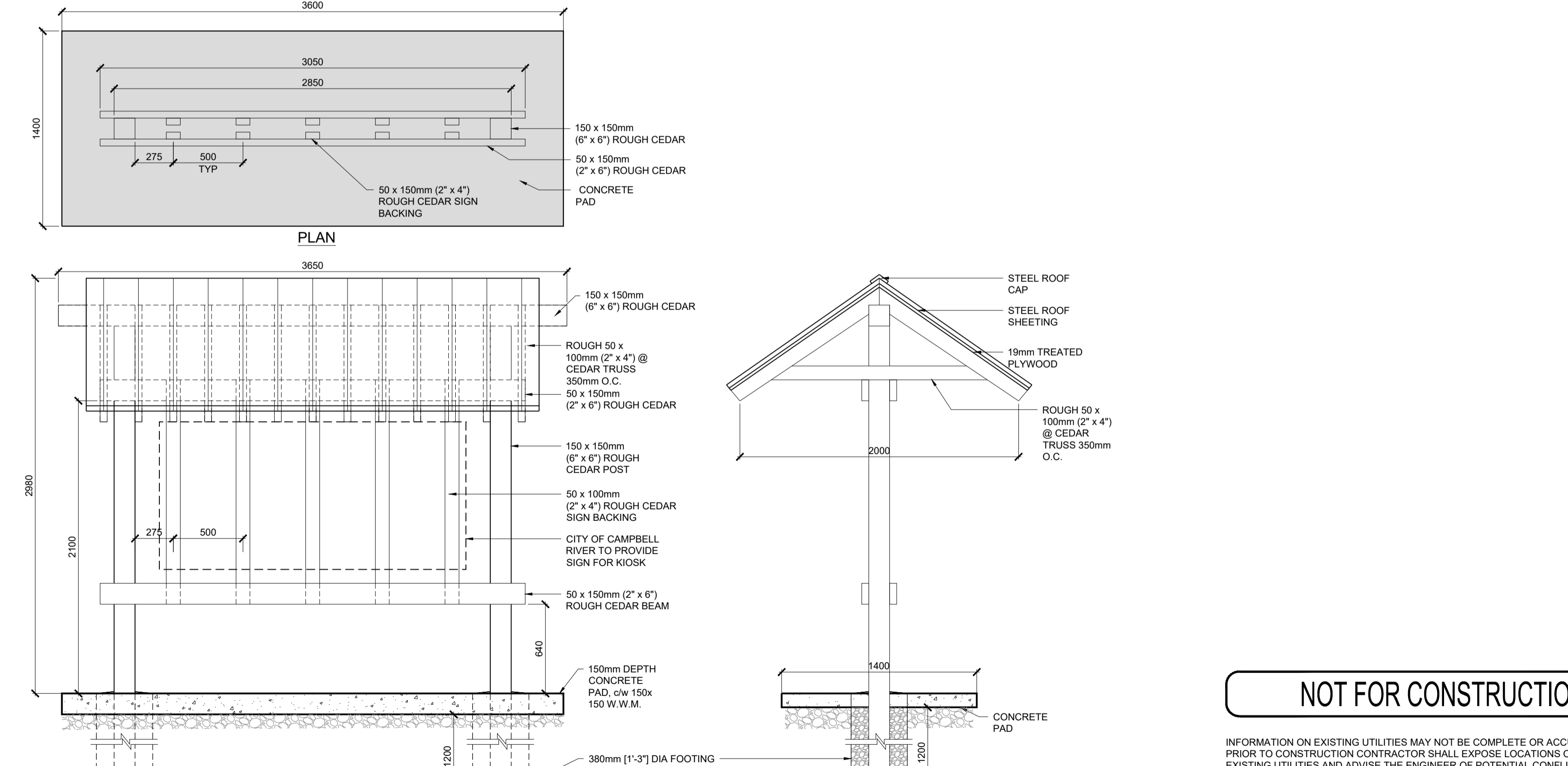

5 INTERPRETIVE SIGNAGE KIOSK WITH ROOF
SCALE 1:10

NOT FOR CONSTRUCTION

INFORMATION ON EXISTING UTILITIES MAY NOT BE COMPLETE OR ACCURATE. PRIOR TO CONSTRUCTION CONTRACTOR SHALL EXPOSE LOCATIONS OF ALL EXISTING UTILITIES AND ADVISE THE ENGINEER OF POTENTIAL CONFLICTS.

THIS DRAWING HAS BEEN PREPARED FOR THE CLIENT IDENTIFIED, TO MEET THE STANDARDS AND REQUIREMENTS OF THE APPLICABLE PUBLIC AGENCIES. MELHANNEN CONSULTING SERVICES LTD., ITS EMPLOYEES, SUBCONSULTANTS AND AGENTS ACCEPT NO RESPONSIBILITY TO ANY OTHER PARTY, INCLUDING CONTRACTORS, SUPPLIERS, CONSULTANTS AND STAKEHOLDERS, OR THEIR EMPLOYEES OR AGENTS, FOR LOSS OR LIABILITY INCURRED AS A RESULT OF THEIR USE OF THESE DRAWINGS.

5	REISSUED FOR REVIEW - 90% DESIGN	LJ	2010/16	DH	2010/16	TEL	U/G TELEPHONE	TEL	S	SANITARY SEWER	S	O.D.	OPEN DITCH	O.D.	DESIGNED	A1 SCALE	AS SHOWN	 	CITY OF CAMPBELL RIVER LANDSCAPE DETAILS HIGHWAY 19A UPGRADE CAMPBELL RIVER, BC	CCR DWG #
4	ISSUED FOR REVIEW - 90% DESIGN	LJ	19/10/04	DH	19/10/04	BCH	U/G HYDRO	BCH	FM	SANITARY FORCEMAIN	FM	MANHOLE	MANHOLE	DH	DATE	19/05/03	PROJECT:			
3	ISSUED FOR REVIEW - 90% DESIGN (INTERNAL)	LJ	19/09/20	DH	19/09/20	GAS	NATURAL GAS	GAS	D	STORM DRAIN	D	CATCH BASIN	CATCH BASIN	SS	CHECKED	19/05/03	SHEET			7 OF 7
2	ISSUED FOR REVIEW - 50% DESIGN	LJ	19/05/03	DH	19/05/03				W	WATER MAIN	W	FIRE HYDRANT	FIRE HYDRANT	MD	APPROVED	19/05/03	REV.			5
1	ISSUED FOR REVIEW - 50% DESIGN (INTERNAL)	LJ	19/03/08	DH	19/03/08				P	PAVEMENT	P	WATER VALVE	WATER VALVE							

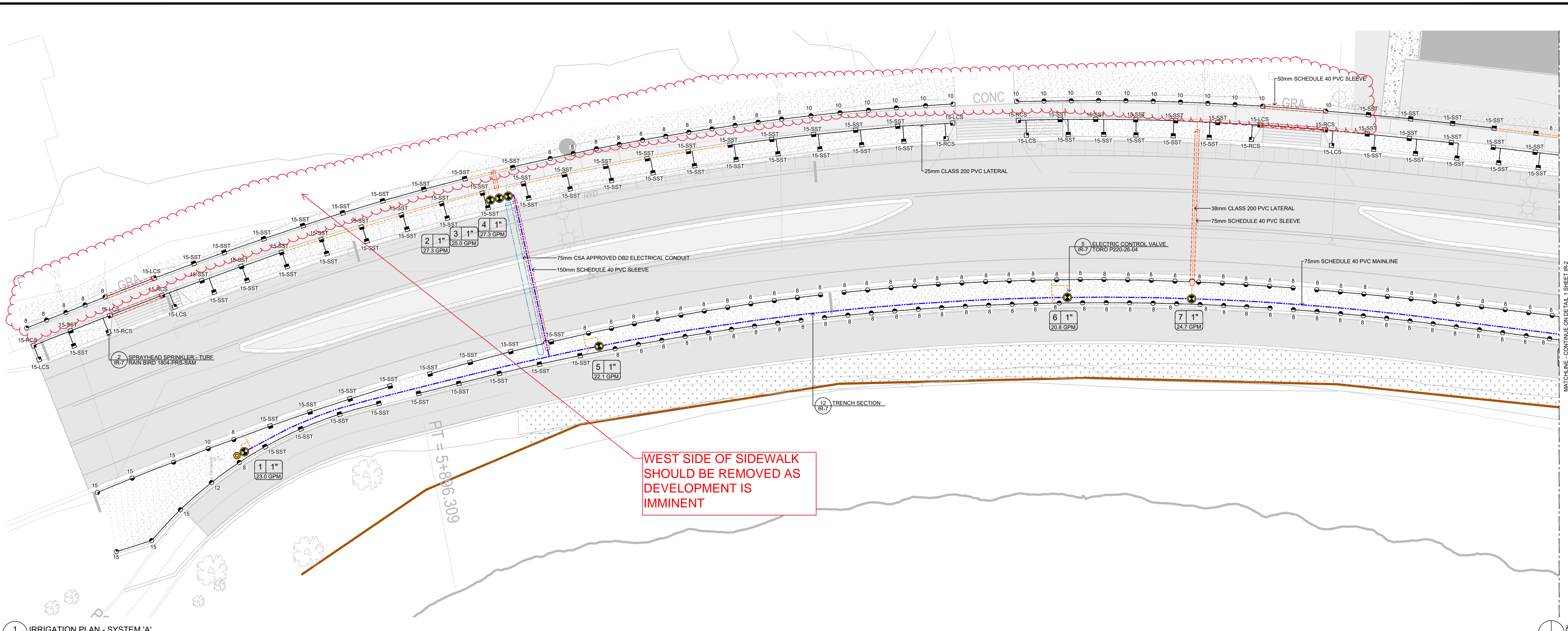

1 IRRIGATION PLAN - SYSTEM 'A'
SCALE: 1:200

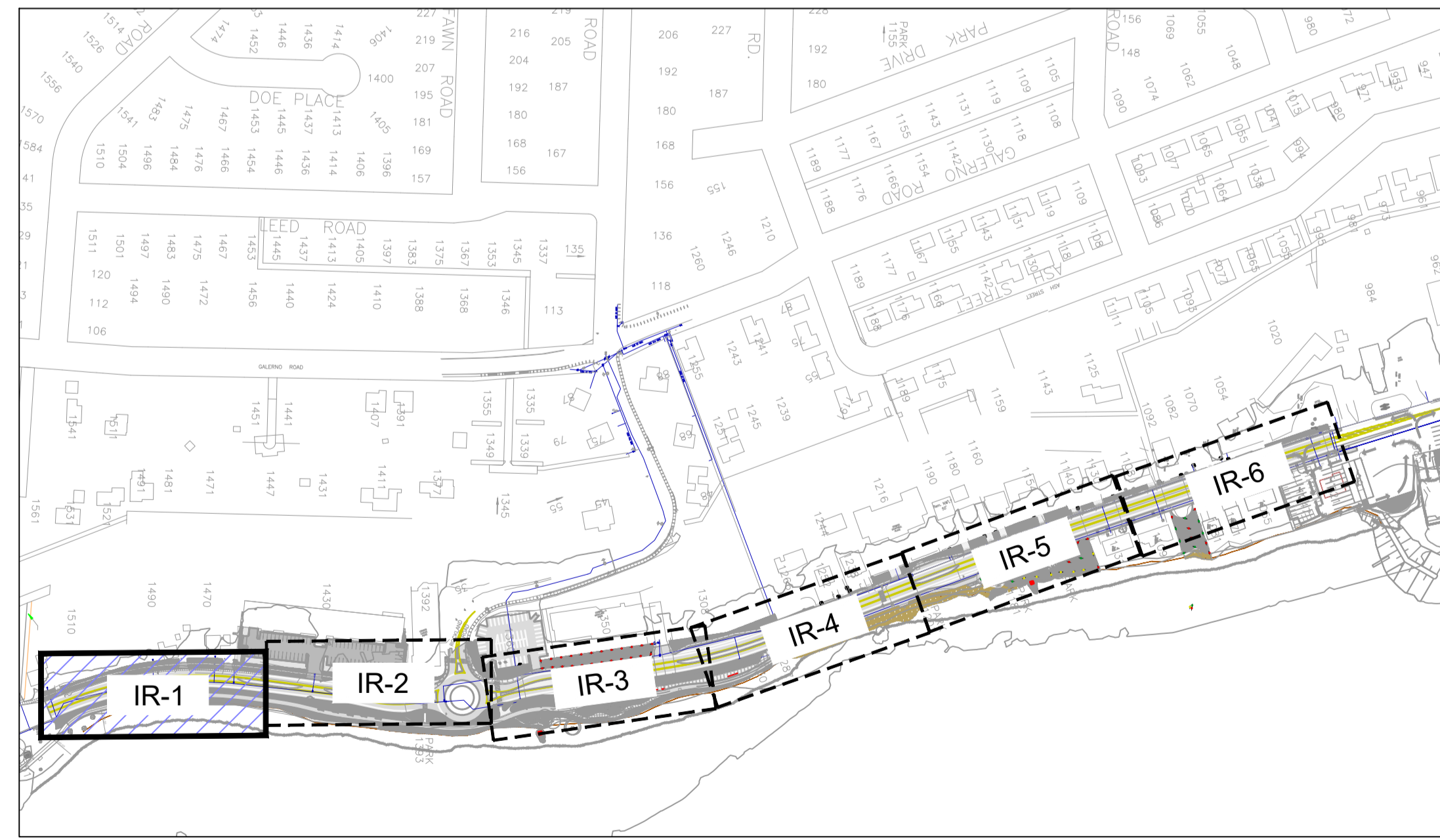

2 KEY PLAN
IR-1 N.T.S.

IRRIGATION LEGEND FOR SYSTEM 'A'

ITEM	DESCRIPTION	ITEM	DESCRIPTION
— 25mm CLASS 200 PVC LATERAL		1	ROTOR
- - - 38mm CLASS 200 PVC LATERAL		2	SPRAYHEAD SPRINKLER - TURF RAIN BIRD 1804-PRS-SAM
— 75mm SCHEDULE 40 PVC MAINLINE		3	SPRAYHEAD SPRINKLER - SHRUB RAIN BIRD 1812-PRS-SAM
— 50mm SCHEDULE 40 PVC SLEEVE		4	ROOT WATERING SYSTEM RAIN BIRD RWS-B-C-140Z
- - - 75mm SCHEDULE 40 PVC SLEEVE		5	ELECTRIC CONTROL VALVE TORO P220-26-04
- - - 150mm SCHEDULE 40 PVC SLEEVE		6	GATE VALVE TORO 100-SLV
— 75mm CSA APPROVED DB2 ELECTRICAL CONDUIT		7	IRRIGATION CONTROLLER TORO SB-36-PS1-U
— ZONE NUMBER		POC	50mm POINT OF CONNECTION
— VALVE SIZE		8	25mm QUICK COUPLER TORO 100-SLV
— ZONE FLOW		9	GROUND PLATE PAIGE ELECTRIC 1821991C
		10	TRENCH SECTION

IRRIGATION INSTALLATION NOTES

- ALL IRRIGATION PRODUCTS, MATERIALS AND CONSTRUCTION SHALL CONFORM TO SECTION 32 84 00 IRRIGATION SPECIFICATIONS, UNLESS OTHERWISE NOTED ON PLANS.
- CONTRACTOR SHALL SLEEVE ALL IRRIGATION AND WIRES UNDER ALL WALKWAYS, DRIVEWAYS, ROCK WALLS AND RETAINING WALLS. WATER LINES AND WIRE SHALL NOT SHARE SAME SLEEVE. SLEEVE SIZING SHALL BE TWICE THE DIAMETER OF IRRIGATION PIPE.
- THE CONTRACTOR SHALL VERIFY THE EXISTENCE AND LOCATION OF ALL UNDERGROUND UTILITIES AND SERVICES PRIOR TO CONSTRUCTION.
- IRRIGATION PLANS ARE SCHEMATIC ONLY. ALL PLANT MATERIAL, LIGHT STANDARDS, HARD SURFACES OR AMENITIES TAKE PRECEDENCE OVER LOCATION OF IRRIGATION COMPONENTS.
- CONTRACTOR TO CONFIRM 55gpm @ 75psi AT SOURCE PRIOR TO INSTALLATION FOR SYSTEM 'A' AND 25gpm @ 75psi AT SOURCE AT SYSTEM 'B'. CONTACT CONTRACT ADMINISTRATOR IF PRESSURE IS LESS THAN SHOWN.
- ALL ELECTRIC CONDUIT SHALL BE CSA NON-METALLIC DB2 PVC, GREY IN COLOUR.
- INSTALL VALVES WITH MINIMUM 50mm CLEARANCE BETWEEN VALVE AND VALVE BOX, AND BETWEEN VALVE AND DRAIN ROCK.
- WIRE SPLICES SHALL BE MADE w/ DRY-CONN DBRY-600 OR 3M DBRY CONNECTORS & LOCATED AT ELECTRIC CONTROL ZONE VALVES.
- INSTALL WIRE WITH MINIMUM 600mm LENGTH OF COILED SLACK AT ALL CHANGES OF DIRECTION. IN WIRE SPLICE BOXES AND AT CONNECTIONS TO CONTROLLED COMPONENTS.
- SPRAYHEADS AND ROTORS SHALL BE ADJUSTED TO MINIMIZE OVERSPRAY ONTO ADJACENT SURFACES.
- CONTRACTOR SHALL MONITOR CONTROLLER SETTINGS AND ADJUST REGULARLY TO ACCOUNT FOR SEASONAL WEATHER CHANGES TO ENSURE THAT PLANT WATER REQUIREMENTS ARE MET AND NOT EXCEEDED.
- IDENTIFY ELECTRIC CONTROL VALVE WITH PERMANENT LABEL OR TAG INDICATING ZONE NUMBER OF VALVE.
- CONTRACTOR SHALL CONFIRM LOCATION OF POINT OF CONNECTION AND CONTROLLER PRIOR TO INSTALLATION.
- ALL WIRES SHALL BE 14 AWG DIRECT BURIAL WIRE. COMMON WIRE SHALL BE WHITE IN COLOUR. MASTER VALVE CONTROL WIRE SHALL BE RED IN COLOUR. CONTROL WIRES TO BE ORANGE, GREEN, YELLOW, BROWN OR BLACK IN COLOUR. SPARE WIRES TO BE BLUE IN COLOUR. COLOURS SHALL STAY CONSISTENT AND NOT CHANGE AT SPLICE.
- CONTRACTOR TO MAKE GOOD ANY DAMAGES THAT OCCUR TO EXISTING IRRIGATION SYSTEMS DURING CONSTRUCTION.
- CONTRACTOR IS RESPONSIBLE TO CHECK AND CONFIRM ALL DIMENSIONS AND ELEVATIONS ON DRAWING.

FOR 100% REVIEW

INFORMATION ON EXISTING UTILITIES MAY NOT BE COMPLETE OR ACCURATE. PRIOR TO CONSTRUCTION CONTRACTOR SHALL EXPOSE LOCATIONS OF ALL EXISTING UTILITIES AND ADVISE THE ENGINEER OF POTENTIAL CONFLICTS.

THIS DRAWING HAS BEEN PREPARED FOR THE CLIENT IDENTIFIED, TO MEET THE STANDARDS AND REQUIREMENTS OF THE APPLICABLE PUBLIC AGENCIES. MCELHANEY LTD., ITS EMPLOYEES, SUBCONSULTANTS AND AGENTS ACCEPT NO RESPONSIBILITY TO ANY OTHER PARTY, INCLUDING CONTRACTORS, SUPPLIERS, CONSULTANTS AND STAKEHOLDERS, OR THEIR EMPLOYEES OR AGENTS, FOR LOSS OR LIABILITY INCURRED AS A RESULT OF THEIR USE OF THESE DRAWINGS.



McElhanney
McElhanney Ltd.
1196 DOGWOOD STREET
CAMPBELL RIVER, B.C.
V9W 3A2
PH (250) 287-7799

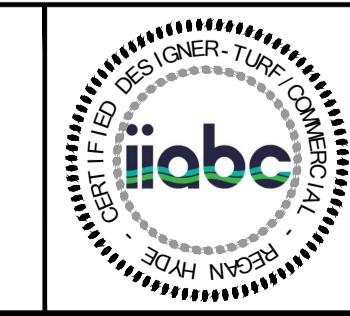

CITY OF CAMPBELL RIVER
IRRIGATION PLAN
HIGHWAY 19A UPGRADES - PHASE 3
CAMPBELL RIVER, BC

CITY PROJECT #
CCR17-02

SHEET REF:
IR1

MCELHANEY PROJECT #
2221-49145

SHEET OF 7
REV. 1 2

NO.	REVISION	DRAWN	DATE	CHECKED	DATE	EXISTING	LEGEND	DESIGN	EXISTING	LEGEND	DESIGN	EXISTING	LEGEND	DESIGN	EXISTING	LEGEND	DESIGN
2	FOR 100% REVIEW	RH	20/10/28	RH	20/10/28	— T —	U/G TELUS	— T —	— S —	SANITARY SEWER	— S —	— SW —	SWALE	— S —	— SAN —	SAN SEWER	— SAN —
1	FOR 95% REVIEW	RH	20/10/24	RH	20/10/24	— C —	U/G SHAW	— C —	— FM —	FIRE MAIN	— FM —	— ST —	STORM DRAIN	— ST —	— ST —	— ST —	— ST —
0	FOR 90% REVIEW	RH	19/10/15	RH	19/10/15	— H —	U/G HYDRO	— H —	— D —	DRAIN	— D —	— W —	WATER MAIN	— W —	— W —	— W —	— W —
						— E —	OVERHEAD HYDRO	— E —	— G —	GUTTER	— G —	— P —	PAVEMENT	— P —	— P —	— P —	— P —
						— N —	NATURAL GAS	— N —	— U —	UTILITY POLE	— U —	— A —	ANCHOR	— A —	— A —	— A —	— A —

DRAWING PATH: C:\Users\egan\Dropbox\Water Plan\Project\2018_Progect\09_McElhanney_Hwy 19A\19A_17.Dwg
C:\Users\egan\Dropbox\Water Plan\Project\2018_Progect\09_McElhanney_Hwy 19A\19A_17.Dwg
1-800-474-6886
DESTROY PRINTS OF PREVIOUS REVISION

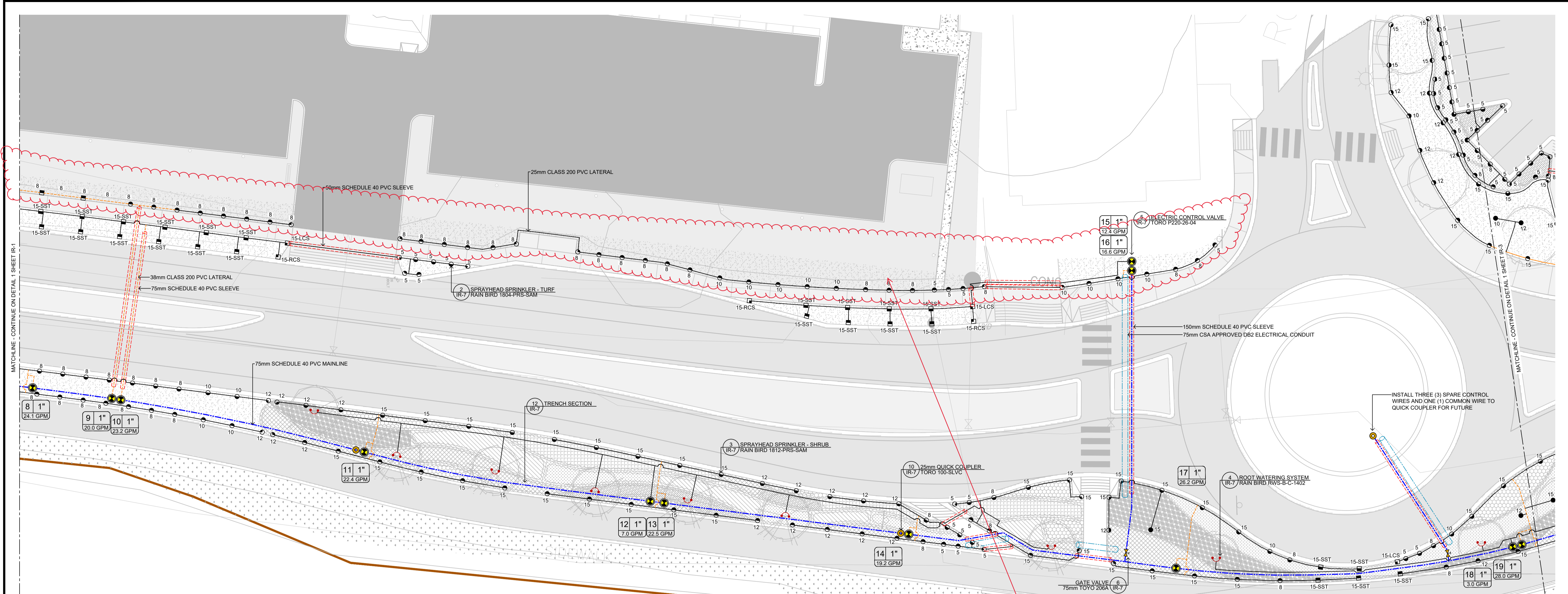

1 IRRIGATION PLAN - SYSTEM 'A'
IR-2 SCALE: 1:200

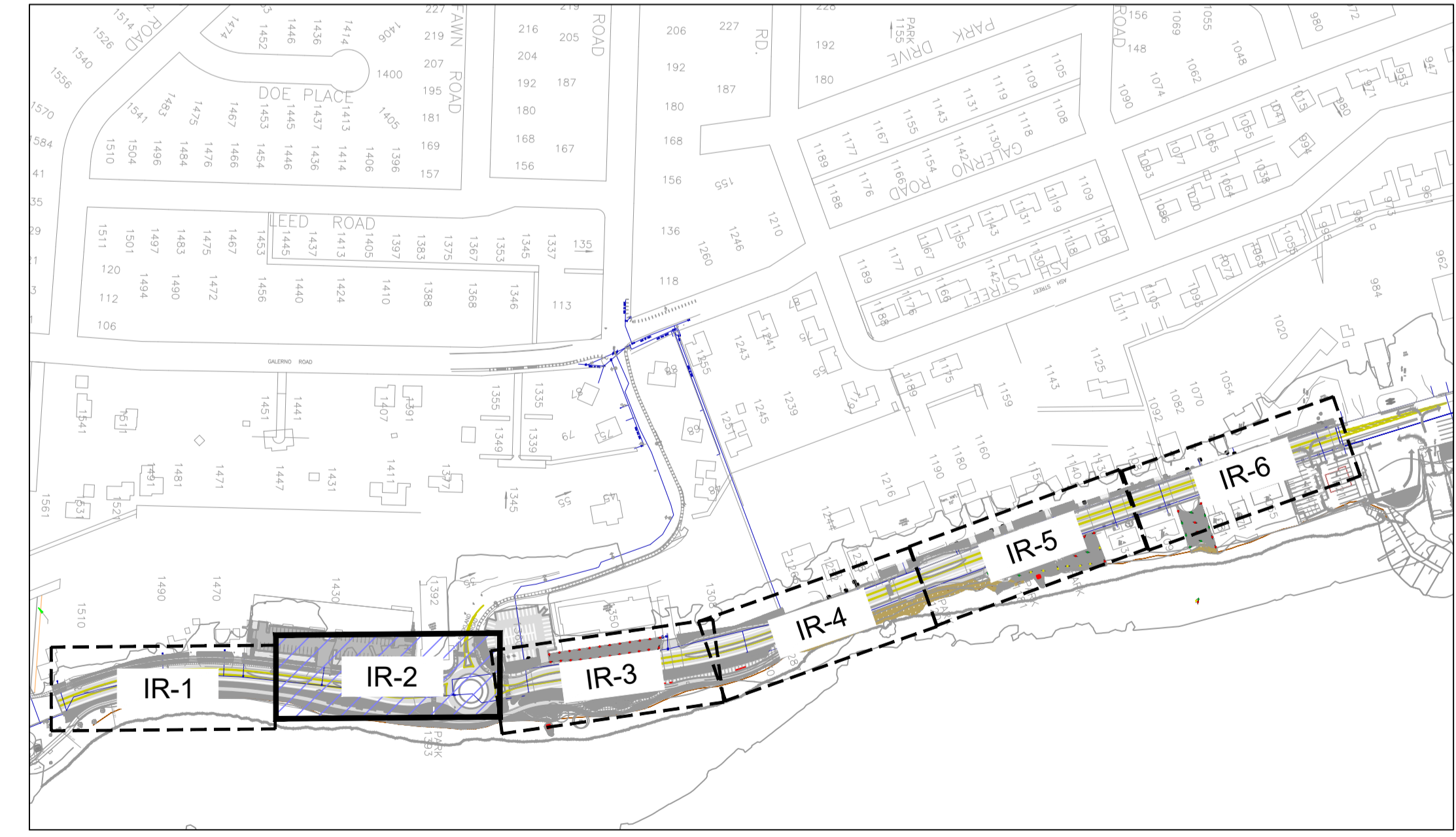

2 KEY PLAN
IR-2 N.T.S.

IRRIGATION LEGEND FOR SYSTEM 'A'

ITEM	DESCRIPTION
—	25mm CLASS 200 PVC LATERAL
---	38mm CLASS 200 PVC LATERAL
—	75mm SCHEDULE 40 PVC MAINLINE
---	50mm SCHEDULE 40 PVC SLEEVE
---	75mm SCHEDULE 40 PVC SLEEVE
---	150mm SCHEDULE 40 PVC SLEEVE
---	75mm CSA APPROVED DB2 ELECTRICAL CONDUIT
1 1"	VALVE SIZE
8.0 GPM	ZONE FLOW

ITEM	DESCRIPTION
1	ROTOR RAIN BIRD 5004-R-MPR-25
2	SPRAYHEAD SPRINKLER - TURF RAIN BIRD 1804-PRS-SAM
3	SPRAYHEAD SPRINKLER - SHRUB RAIN BIRD 1812-PRS-SAM
4	ROOT WATERING SYSTEM RAIN BIRD RWS-B-C-1402
5	ELECTRIC CONTROL VALVE TORO P220-28-04
6	GATE VALVE 75mm TOYO 206A
7	IRRIGATION CONTROLLER TORO 38-36-PS1-U
8	50mm POINT OF CONNECTION
9	25mm QUICK COUPLER TORO 100-SLVC
10	GROUND PLATE PAIGE ELECTRIC 1821991C
11	TRENCH SECTION
12	TRENCH SECTION

WEST SIDE OF SIDEWALK SHOULD BE REMOVED AS DEVELOPMENTS HAVE SPRINKLER SYSTEMS

IRRIGATION INSTALLATION NOTES

- ALL IRRIGATION PRODUCTS, MATERIALS AND CONSTRUCTION SHALL CONFORM TO SECTION 32 94 00 IRRIGATION SPECIFICATIONS, UNLESS OTHERWISE NOTED ON PLANS.
- CONTRACTOR SHALL SLEEVE ALL IRRIGATION AND WIRES UNDER ALL WALKWAYS, DRIVEWAYS, ROCK WALLS AND RETAINING WALLS. WATER LINES AND WIRE SHALL NOT SHARE SAME SLEEVE. SLEEVE SIZING SHALL BE TWICE THE DIAMETER OF IRRIGATION PIPE.
- THE CONTRACTOR SHALL VERIFY THE EXISTENCE AND LOCATION OF ALL UNDERGROUND UTILITIES AND SERVICES PRIOR TO CONSTRUCTION.
- IRRIGATION PLANS ARE SCHEMATIC ONLY. ALL PLANT MATERIAL, LIGHT STANDARDS, HARD SURFACES OR ALIENITIES TAKE PRECEDENCE OVER LOCATION OF IRRIGATION COMPONENTS.
- CONTRACTOR TO CONFIRM 55gpm @ 75psi AT SOURCE PRIOR TO INSTALLATION FOR SYSTEM 'A' AND 25gpm @ 75psi AT SOURCE AT SYSTEM 'B'. CONTACT CONTRACT ADMINISTRATOR IF PRESSURE IS LESS THAN SHOWN.
- ALL ELECTRIC CONDUIT SHALL BE CSA NON-METALLIC DB2 PVC, GREY IN COLOUR.
- INSTALL VALVES WITH MINIMUM 50mm CLEARANCE BETWEEN VALVE AND VALVE BOX, AND BETWEEN VALVE AND DRAIN ROCK.
- WIRE SPLICES SHALL BE MADE w/ DRYCONN DBRY-600 OR 3M DBRY/ CONNECTORS & LOCATED AT ELECTRIC CONTROL ZONE VALVES.
- INSTALL WIRE WITH MINIMUM 600mm LENGTH OF COILED SLACK AT ALL CHANGES OF DIRECTION, IN WIRE SPLICE BOXES AND AT CONNECTIONS TO CONTROLLED COMPONENTS.
- SPRAYHEADS AND ROTORS SHALL BE ADJUSTED TO MINIMIZE OVERSPRAY ONTO ADJACENT SURFACES.
- CONTRACTOR SHALL MONITOR CONTROLLER SETTINGS AND ADJUST REGULARLY TO ACCOUNT FOR SEASONAL WEATHER CHANGES TO ENSURE THAT PLANT WATER REQUIREMENTS ARE MET AND NOT EXCEEDED.
- IDENTIFY ELECTRIC CONTROL VALVE WITH PERMANENT LABEL OR TAG INDICATING ZONE NUMBER OF VALVE.
- CONTRACTOR SHALL CONFIRM LOCATION OF POINT OF CONNECTION AND CONTROLLER PRIOR TO INSTALLATION.
- ALL WIRES SHALL BE 14 AWG DIRECT BURIAL WIRE. COMMON WIRE SHALL BE WHITE IN COLOUR, MASTER VALVE CONTROL WIRE SHALL BE RED IN COLOUR, CONTROL WIRES TO BE ORANGE, GREEN, YELLOW, BROWN OR BLACK IN COLOUR. SPARE WIRES TO BE BLUE IN COLOUR. COLOURS SHALL STAY CONSISTENT AND NOT CHANGE AT SPLICE.
- CONTRACTOR TO MAKE GOOD ANY DAMAGES THAT OCCUR TO EXISTING IRRIGATION SYSTEMS DURING CONSTRUCTION.
- CONTRACTOR IS RESPONSIBLE TO CHECK AND CONFIRM ALL DIMENSIONS AND ELEVATIONS ON DRAWING.

FOR 100% REVIEW

INFORMATION ON EXISTING UTILITIES MAY NOT BE COMPLETE OR ACCURATE. PRIOR TO CONSTRUCTION CONTRACTOR SHALL EXPOSE LOCATIONS OF ALL EXISTING UTILITIES AND ADVISE THE ENGINEER OF POTENTIAL CONFLICTS.

THIS DRAWING HAS BEEN PREPARED FOR THE CLIENT IDENTIFIED, TO MEET THE STANDARDS AND REQUIREMENTS OF THE APPLICABLE PUBLIC AGENCIES. MCELHANNY LTD., ITS EMPLOYEES, SUBCONSULTANTS AND AGENTS ACCEPT NO RESPONSIBILITY TO ANY OTHER PARTY, INCLUDING CONTRACTORS, SUPPLIERS, CONSULTANTS AND STAKEHOLDERS, OR THEIR EMPLOYEES OR AGENTS, FOR LOSS OR LIABILITY INCURRED AS A RESULT OF THEIR USE OF THESE DRAWINGS.

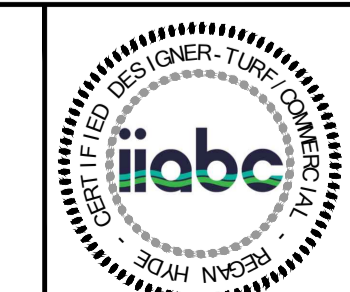

CITY OF CAMPBELL RIVER
IRRIGATION PLAN
HIGHWAY 19A UPGRADES - PHASE 3
CAMPBELL RIVER, BC

CITY PROJECT #	CCR17-02
SHEET REF:	IR2
MCELHANNY PROJECT #	2221-49145
SHEET	2 OF 7
REV.	2

NO.	REVISION	DRAWN	DATE	CHECKED	DATE	EXISTING	LEGEND	DESIGN	EXISTING	LEGEND	DESIGN	EXISTING	LEGEND	DESIGN	EXISTING	LEGEND	DESIGN
2	FOR 100% REVIEW	RH	20/10/28	RH	20/10/28	—	U/G TELUS	—	—	—	—	—	—	—	—	—	—
1	FOR 95% REVIEW	RH	20/10/24	RH	20/10/24	—	U/G SHAW	—	—	—	—	—	—	—	—	—	—
0	FOR 90% REVIEW	RH	19/10/15	RH	19/10/15	—	U/G HYDRO	—	—	—	—	—	—	—	—	—	—

DRAWING PATH: C:\Users\Regan.Donovan\WaterPlan\Projects\08_McElhanney_Hwy 19A\10_Design\08-10-28_Hwy 19A_Irrigation_IR2.dwg Tab: IR2 Oct 28, 2020 8:08:43pm

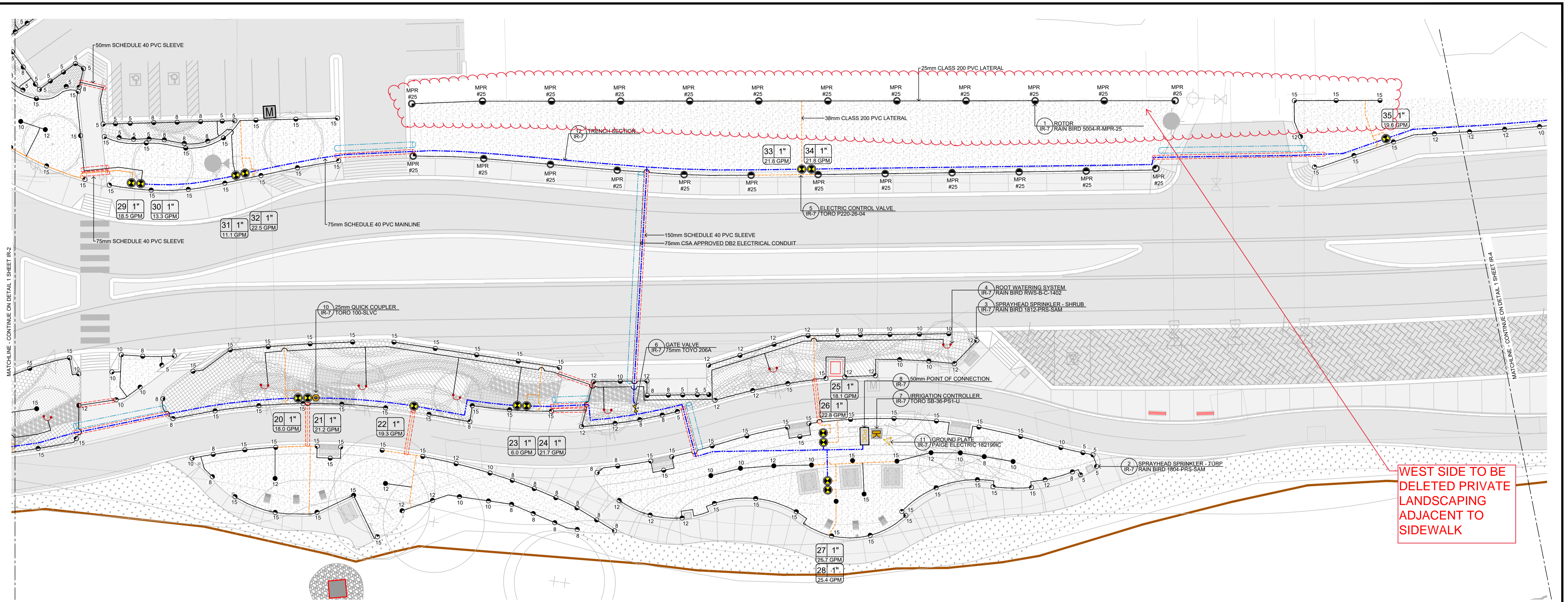

1 IRRIGATION PLAN - SYSTEM 'A'
IR-3
SCALE: 1:200

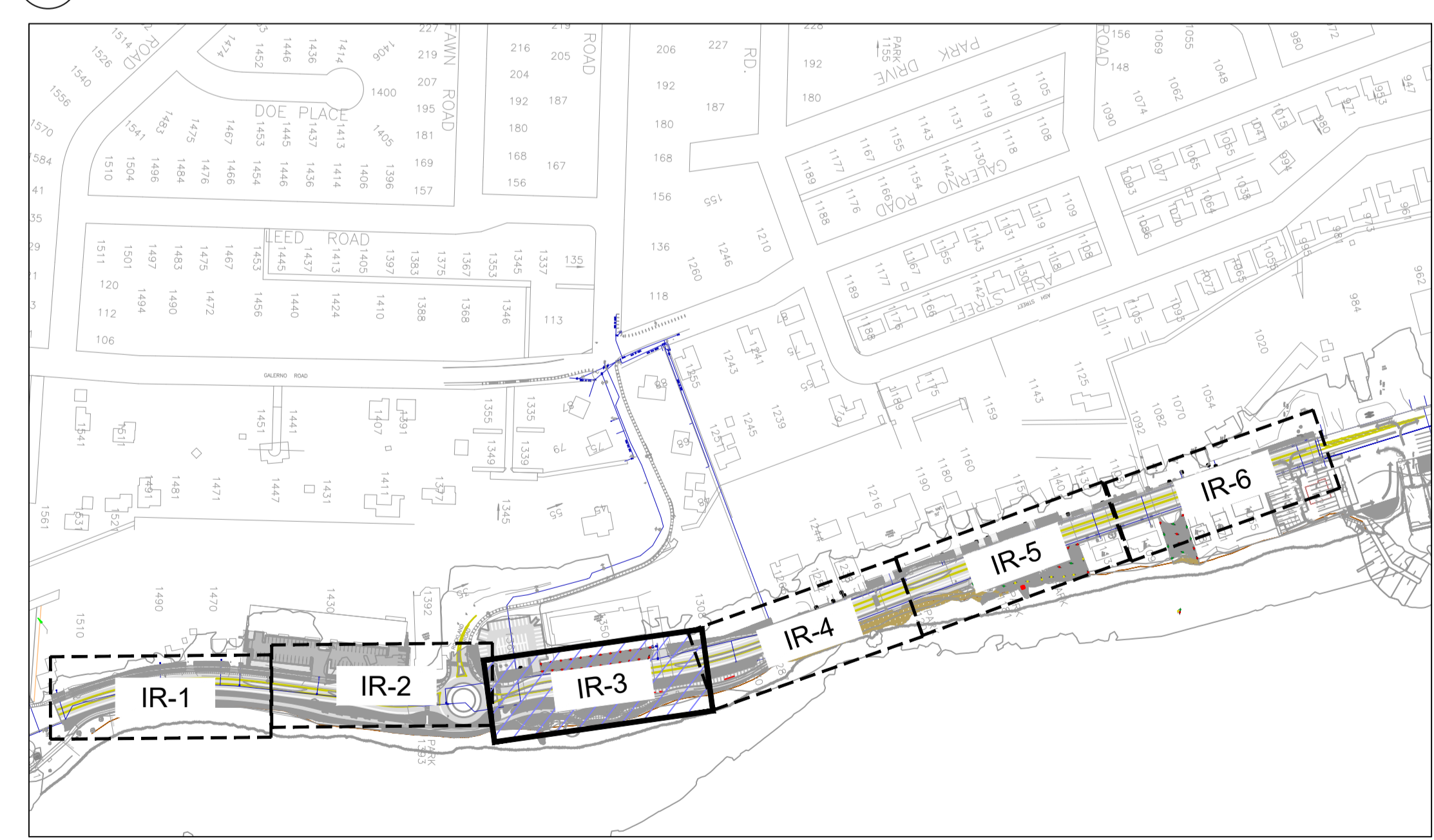

2 KEY PLAN
IR-3
N.T.S.

IRRIGATION LEGEND FOR SYSTEM 'A'

ITEM	DESCRIPTION
—	25mm CLASS 200 PVC LATERAL
- - -	38mm CLASS 200 PVC LATERAL
—	75mm SCHEDULE 40 PVC MAINLINE
—	50mm SCHEDULE 40 PVC SLEEVE
—	75mm SCHEDULE 40 PVC SLEEVE
—	150mm SCHEDULE 40 PVC SLEEVE
—	75mm CSA APPROVED DB2 ELECTRICAL CONDUIT
1	ZONE NUMBER
1 1"	VALVE SIZE
6.0 GPM	ZONE FLOW

ITEM	DESCRIPTION
1	1 ROTOR IR-7 RAIN BIRD 5004-R-MPR-25
2	2 SPRAYHEAD SPRINKLER - TURF IR-7 RAIN BIRD 1804-PRS-SAM
3	3 SPRAYHEAD SPRINKLER - SHRUB IR-7 RAIN BIRD 1812-PRS-SAM
4	4 ROOT WATERING SYSTEM IR-7 RAIN BIRD RWS-B-C-1402
5	5 ELECTRIC CONTROL VALVE IR-7 TORO P220-26-04
6	6 GATE VALVE IR-7 75mm TOYO 206A
7	7 IRRIGATION CONTROLLER IR-7 TORO SB-36-PS1-U
8	8 50mm POINT OF CONNECTION IR-7
10	10 25mm QUICK COUPLER IR-7 TORO 100-SLVC
11	11 GROUND PLATE IR-7 PAIGE ELECTRIC 182199IC
12	12 TRENCH SECTION IR-7

IRRIGATION INSTALLATION NOTES

- ALL IRRIGATION PRODUCTS, MATERIALS AND CONSTRUCTION SHALL CONFORM TO SECTION 32 84 00 IRRIGATION SPECIFICATIONS, UNLESS OTHERWISE NOTED ON PLANS.
- CONTRACTOR SHALL SLEEVE ALL IRRIGATION AND WIRES UNDER ALL WALKWAYS, DRIVEWAYS, ROCK WALLS AND RETAINING WALLS. WATER LINES AND WIRE SHALL NOT SHARE SAME SLEEVE. SLEEVE SIZING SHALL BE TWICE THE DIAMETER OF IRRIGATION PIPE.
- THE CONTRACTOR SHALL VERIFY THE EXISTENCE AND LOCATION OF ALL UNDERGROUND UTILITIES AND SERVICES PRIOR TO CONSTRUCTION.
- IRRIGATION PLANS ARE SCHEMATIC ONLY. ALL PLANT MATERIAL, LIGHT STANDARDS, HARD SURFACES OR AMENITIES TAKE PRECEDENCE OVER LOCATION OF IRRIGATION COMPONENTS.
- CONTRACTOR TO CONFIRM 55gpm @ 75psi AT SOURCE PRIOR TO INSTALLATION FOR SYSTEM 'A' AND 25gpm @ 75psi AT SOURCE AT SYSTEM 'B'. CONTACT CONTRACT ADMINISTRATOR IF PRESSURE IS LESS THAN SHOWN.
- ALL ELECTRIC CONDUIT SHALL BE CSA NON-METALLIC DB2 PVC, GREY IN COLOUR.
- INSTALL VALVES WITH MINIMUM 50mm CLEARANCE BETWEEN VALVE AND VALVE BOX, AND BETWEEN VALVE AND DRAIN ROCK.
- WIRE SPLICES SHALL BE MADE w/ DRYCONN DBRY-600 OR 3M DBRY CONNECTORS & LOCATED AT ELECTRIC CONTROL ZONE VALVES.
- INSTALL WIRE WITH MINIMUM 600mm LENGTH OF COILED SLACK AT ALL CHANGES OF DIRECTION, IN WIRE SPLICE BOXES AND AT CONNECTIONS TO CONTROLLED COMPONENTS.
- SPRAYHEADS AND ROTORS SHALL BE ADJUSTED TO MINIMIZE OVERSPRAY ONTO ADJACENT SURFACES.
- CONTRACTOR SHALL MONITOR CONTROLLER SETTINGS AND ADJUST REGULARLY TO ACCOUNT FOR SEASONAL WEATHER CHANGES TO ENSURE THAT PLANT WATER REQUIREMENTS ARE MET AND NOT EXCEEDED.
- IDENTIFY ELECTRIC CONTROL VALVE WITH PERMANENT LABEL OR TAG INDICATING ZONE NUMBER OF VALVE.
- CONTRACTOR SHALL CONFIRM LOCATION OF POINT OF CONNECTION AND CONTROLLER PRIOR TO INSTALLATION.
- ALL WIRES SHALL BE 14 AWG DIRECT BURIAL WIRE. COMMON WIRE SHALL BE WHITE IN COLOUR. MASTER VALVE CONTROL WIRE SHALL BE RED IN COLOUR. CONTROL WIRES TO BE ORANGE, GREEN, YELLOW, BROWN OR BLACK IN COLOUR. SPARE WIRES TO BE BLUE IN COLOUR. COLOURS SHALL STAY CONSISTENT AND NOT CHANGE AT SPLICE.
- CONTRACTOR TO MAKE GOOD ANY DAMAGES THAT OCCUR TO EXISTING IRRIGATION SYSTEMS DURING CONSTRUCTION.
- CONTRACTOR IS RESPONSIBLE TO CHECK AND CONFIRM ALL DIMENSIONS AND ELEVATIONS ON DRAWING.

FOR 100% REVIEW

INFORMATION ON EXISTING UTILITIES MAY NOT BE COMPLETE OR ACCURATE. PRIOR TO CONSTRUCTION CONTRACTOR SHALL EXPOSE LOCATIONS OF ALL EXISTING UTILITIES AND ADVISE THE ENGINEER OF POTENTIAL CONFLICTS.

THIS DRAWING HAS BEEN PREPARED FOR THE CLIENT IDENTIFIED, TO MEET THE STANDARDS AND REQUIREMENTS OF THE APPLICABLE PUBLIC AGENCIES. MCELHANNY LTD., ITS EMPLOYEES, SUBCONSULTANTS AND AGENTS ACCEPT NO RESPONSIBILITY TO ANY OTHER PARTY, INCLUDING CONTRACTORS, SUPPLIERS, CONSULTANTS AND STAKEHOLDERS, OR THEIR EMPLOYEES OR AGENTS, FOR LOSS OR LIABILITY INCURRED AS A RESULT OF THEIR USE OF THESE DRAWINGS.

NO.	REVISION	DRAWN	DATE	CHECKED	DATE	EXISTING	LEGEND	DESIGN	EXISTING	LEGEND	DESIGN	EXISTING	LEGEND	DESIGN	EXISTING	LEGEND	DESIGN
2	FOR 100% REVIEW	RH	20/10/28	RH	20/10/28	—	U/G TELUS	—	T	—	—	—	—	—	—	—	—
1	FOR 95% REVIEW	RH	20/10/24	RH	20/10/24	—	U/G SHAW	—	C	—	—	—	—	—	—	—	—
0	FOR 90% REVIEW	RH	19/10/15	RH	19/10/15	—	U/G HYDRO	—	U	—	—	—	—	—	—	—	—
0						—	OVERHEAD HYDRO	—	E	—	—	—	—	—	—	—	—
0						—	NATURAL GAS	—	G	—	—	—	—	—	—	—	—

DESIGNED: RH
DRAWN: RH
CHECKED: RH
APPROVED: RH

A1 SCALE: AS SHOWN
DATE: 20/10/28
DATE: 20/10/28
DATE: 20/10/28

McElhanney
McElhanney Ltd.
1196 DOGWOOD STREET
CAMPBELL RIVER, B.C.
V9W 3A2
PH (250) 287-7799

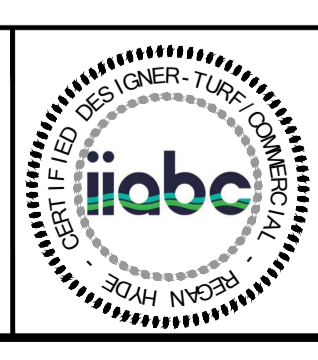

CITY OF CAMPBELL RIVER
IRRIGATION PLAN
HIGHWAY 19A UPGRADES - PHASE 3
CAMPBELL RIVER, BC

CITY PROJECT # CCR17-02
SHEET REF: IR3
MCELHANNY PROJECT # 2221-49145
SHEET 3 OF 7
REV. 2

BC
Call
Click or Call
Before You Dig
1-800-474-6886

DRAWING PATH: C:\Users\Regan.Dunbar\Water Plan (Project)\2018_Plan\2018_McElhanney_Hwy 19A_Upld\Design\20-10-28_Hwy 19A_Upld.rvt
C:\Users\Regan.Dunbar\Water Plan (Project)\2018_Plan\2018_McElhanney_Hwy 19A_Upld\Design\20-10-28_Hwy 19A_Upld.rvt
DESTROY PRINTS OF PREVIOUS REVISION

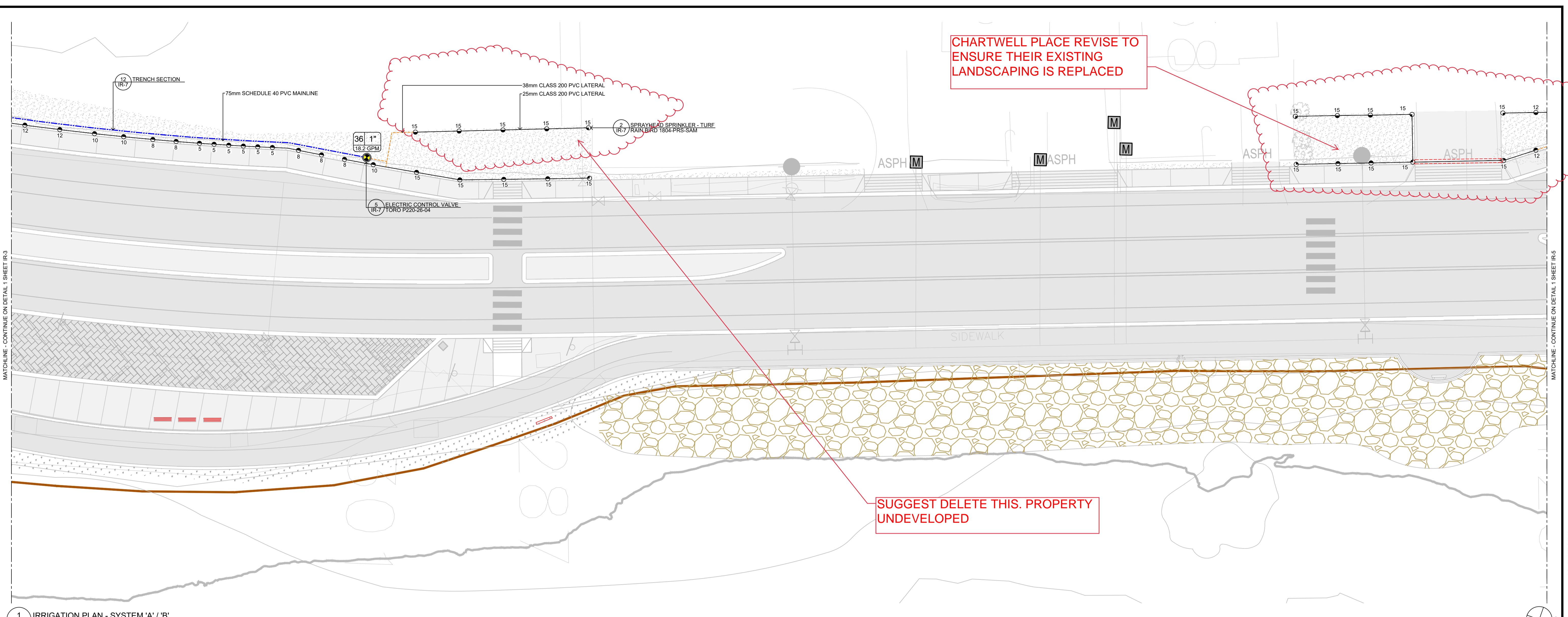

1 IRRIGATION PLAN - SYSTEM 'A' / 'B'
IR-4
SCALE: 1:200

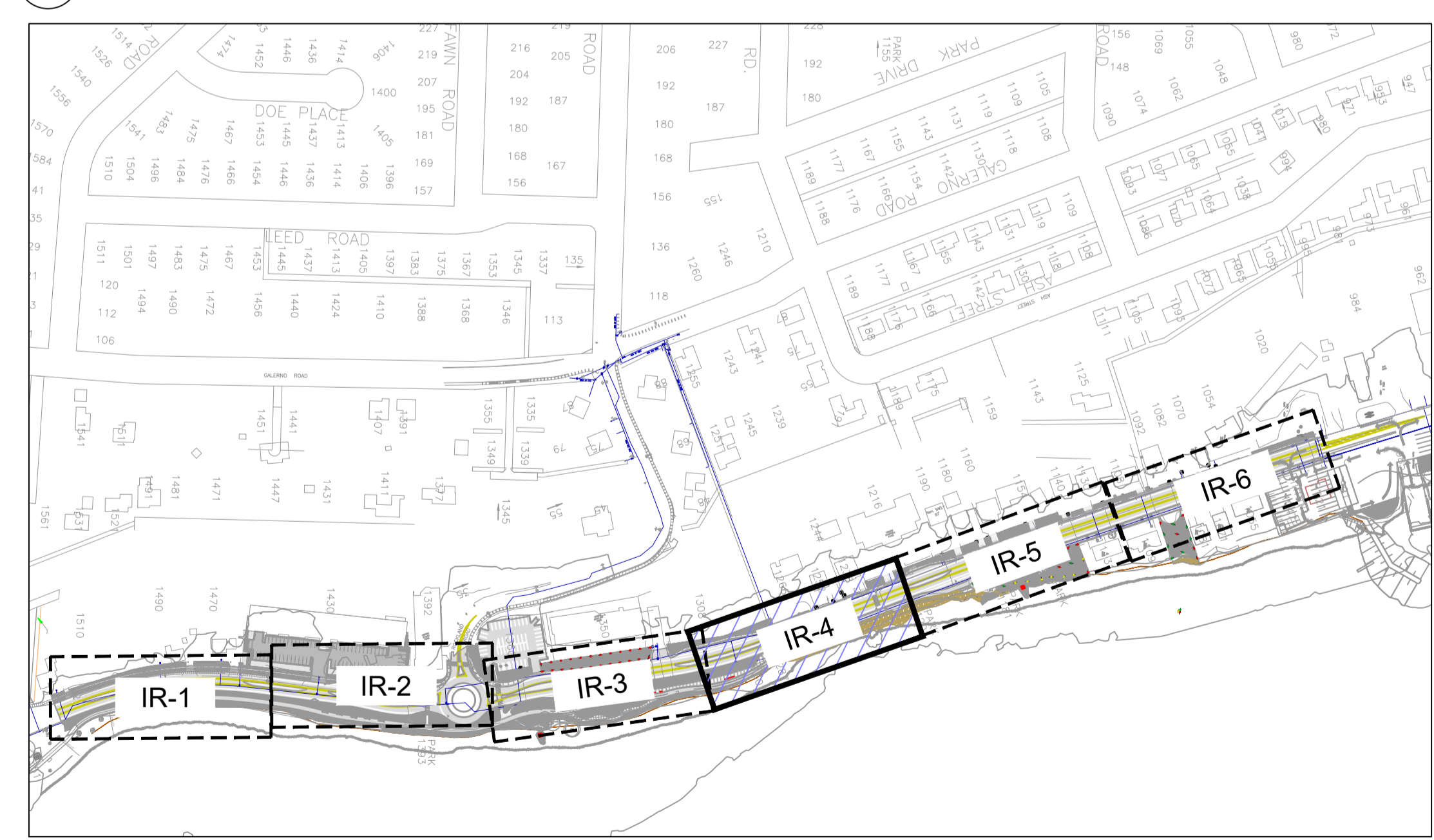

2 KEY PLAN
IR-4
N.T.S.

IRRIGATION LEGEND FOR SYSTEM 'A'

ITEM	DESCRIPTION
—	25mm CLASS 200 PVC LATERAL
---	38mm CLASS 200 PVC LATERAL
—	75mm SCHEDULE 40 PVC MAINLINE
---	50mm SCHEDULE 40 PVC SLEEVE
---	75mm SCHEDULE 40 PVC SLEEVE
---	150mm SCHEDULE 40 PVC SLEEVE
---	75mm CSA APPROVED DB2 ELECTRICAL CONDUIT
1	ZONE NUMBER
1 1"	VALVE SIZE
6.0 GPM	ZONE FLOW

ITEM	DESCRIPTION
1	ROTOR
2	SPRAYHEAD SPRINKLER - TURF
3	SPRAYHEAD SPRINKLER - SHRUB
4	ROOT WATERING SYSTEM
5	ELECTRIC CONTROL VALVE
6	GATE VALVE
7	IRRIGATION CONTROLLER
8	50mm POINT OF CONNECTION
9	25mm QUICK COUPLER
10	GROUND PLATE
11	TRENCH SECTION

IRRIGATION INSTALLATION NOTES

- ALL IRRIGATION PRODUCTS, MATERIALS AND CONSTRUCTION SHALL CONFORM TO SECTION 32 84 00 IRRIGATION SPECIFICATIONS, UNLESS OTHERWISE NOTED ON PLANS.
- CONTRACTOR SHALL SLEEVE ALL IRRIGATION AND WIRES UNDER ALL WALKWAYS, DRIVEWAYS, ROCK WALLS AND RETAINING WALLS. WATER LINES AND WIRE SHALL NOT SHARE SAME SLEEVE. SLEEVE SIZING SHALL BE TWICE THE DIAMETER OF IRRIGATION PIPE.
- THE CONTRACTOR SHALL VERIFY THE EXISTENCE AND LOCATION OF ALL UNDERGROUND UTILITIES AND SERVICES PRIOR TO CONSTRUCTION.
- IRRIGATION PLANS ARE SCHEMATIC ONLY. ALL PLANT MATERIAL, LIGHT STANDARDS, HARD SURFACES OR AMENITIES TAKE PRECEDENCE OVER LOCATION OF IRRIGATION COMPONENTS.
- CONTRACTOR TO CONFIRM 55gpm @ 75psi AT SOURCE PRIOR TO INSTALLATION FOR SYSTEM 'A' AND 25gpm @ 75psi AT SOURCE AT SYSTEM 'B'. CONTACT CONTRACT ADMINISTRATOR IF PRESSURE IS LESS THAN SHOWN.
- ALL ELECTRIC CONDUIT SHALL BE CSA NON-METALLIC DB2 PVC, GREY IN COLOUR.
- INSTALL VALVES WITH MINIMUM 50mm CLEARANCE BETWEEN VALVE AND VALVE BOX, AND BETWEEN VALVE AND ROCK.
- WIRE SPLICES SHALL BE MADE w/ DRYCONN DBRY-600 OR 3M DBRY CONNECTORS & LOCATED AT ELECTRIC CONTROL ZONE VALVES.
- INSTALL WIRE WITH MINIMUM 600mm LENGTH OF COILED SLACK AT ALL CHANGES OF DIRECTION, IN WIRE SPLICE BOXES AND AT CONNECTIONS TO CONTROLLED COMPONENTS.
- SPRAYHEADS AND ROTORS SHALL BE ADJUSTED TO MINIMIZE OVERSPRAY ONTO ADJACENT SURFACES.
- CONTRACTOR SHALL MONITOR CONTROLLER SETTINGS AND ADJUST REGULARLY TO ACCOUNT FOR SEASONAL WEATHER CHANGES TO ENSURE THAT PLANT WATER REQUIREMENTS ARE MET AND NOT EXCEEDED.
- IDENTIFY ELECTRIC CONTROL VALVE WITH PERMANENT LABEL OR TAG INDICATING ZONE NUMBER OF VALVE.
- CONTRACTOR SHALL CONFIRM LOCATION OF POINT OF CONNECTION AND CONTROLLER PRIOR TO INSTALLATION.
- ALL WIRES SHALL BE 14 AWG DIRECT BURIAL WIRE. COMMON WIRE SHALL BE WHITE IN COLOUR. MASTER VALVE CONTROL WIRE SHALL BE RED IN COLOUR. CONTROL WIRES TO BE ORANGE, GREEN, YELLOW, BROWN OR BLACK IN COLOUR. SPARE WIRES TO BE BLUE IN COLOUR. COLOURS SHALL STAY CONSISTENT AND NOT CHANGE AT SPLICE.
- CONTRACTOR TO MAKE GOOD ANY DAMAGES THAT OCCUR TO EXISTING IRRIGATION SYSTEMS DURING CONSTRUCTION.
- CONTRACTOR IS RESPONSIBLE TO CHECK AND CONFIRM ALL DIMENSIONS AND ELEVATIONS ON DRAWING.

FOR 100% REVIEW

INFORMATION ON EXISTING UTILITIES MAY NOT BE COMPLETE OR ACCURATE. PRIOR TO CONSTRUCTION CONTRACTOR SHALL EXPOSE LOCATIONS OF ALL EXISTING UTILITIES AND ADVISE THE ENGINEER OF POTENTIAL CONFLICTS.

THIS DRAWING HAS BEEN PREPARED FOR THE CLIENT IDENTIFIED, TO MEET THE STANDARDS AND REQUIREMENTS OF THE APPLICABLE PUBLIC AGENCIES. MCELHANNY LTD., ITS EMPLOYEES, SUBCONSULTANTS AND AGENTS ACCEPT NO RESPONSIBILITY TO ANY OTHER PARTY, INCLUDING CONTRACTORS, SUPPLIERS, CONSULTANTS AND STAKEHOLDERS, OR THEIR EMPLOYEES OR AGENTS, FOR LOSS OR LIABILITY INCURRED AS A RESULT OF THEIR USE OF THESE DRAWINGS.

NO.	REVISION	DRAWN	DATE	CHECKED	DATE	EXISTING	LEGEND	DESIGN	EXISTING	LEGEND	DESIGN	EXISTING	LEGEND	DESIGN	EXISTING	LEGEND	DESIGN
2	FOR 100% REVIEW	RH	20/10/28	RH	20/10/28	---	U/G TELUS	---	S	SANITARY SEWER	---	---	---	---	---	---	---
1	FOR 95% REVIEW	RH	20/10/24	RH	20/10/24	---	U/G SHAW	---	FM	STORM DRAIN	---	---	---	---	---	---	---
0	FOR 90% REVIEW	RH	19/10/15	RH	19/10/15	---	U/G HYDRO	---	D	WATER MAIN	---	---	---	---	---	---	---

DESIGNED: RH
DRAWN: RH
CHECKED: RH
APPROVED: RH

A1 SCALE: AS SHOWN
DATE: 20/10/28
DATE: 20/10/28
DATE: 20/10/28

McElhanney
McElhanney Ltd.
1196 DOGWOOD STREET
CAMPBELL RIVER, B.C.
V9W 3A2
PH (250) 287-7799

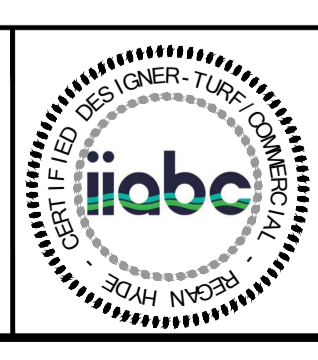

CITY OF CAMPBELL RIVER
IRRIGATION PLAN
HIGHWAY 19A UPGRADES - PHASE 3
CAMPBELL RIVER, BC

CITY PROJECT # CCR17-02
SHEET REF: IR4
MCELHANNY PROJECT # 2221-49145
SHEET 4 OF 7
REV. 2

BC
Click or Call
Before You Dig
1-800-474-6886

MATCHLINE - CONTINUE ON DETAIL 1 SHEET IR-3

MATCHLINE - CONTINUE ON DETAIL 1 SHEET IR-5

DRAWING PATH: C:\Users\Regan.Dunbar\Water Plan (P)\Project\2018_P\Project\2018_McElhanney_Hwy 19A\110_Design\20-10-28_Hwy 19A_Irrigation_IR6.dwg Tab IR4 Oct 28, 2020 8:09:28pm

DESTROY PRINTS OF PREVIOUS REVISION

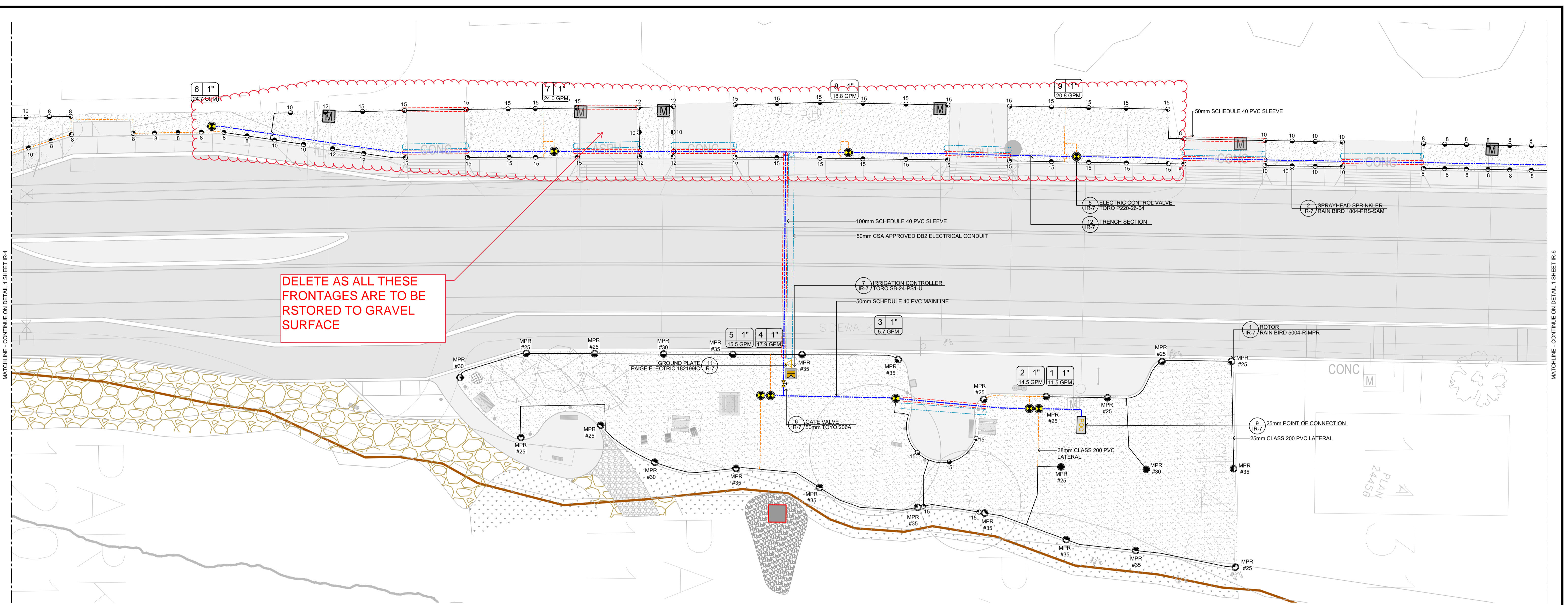

1 IRRIGATION PLAN - SYSTEM 'B'
IR-5
SCALE: 1:200

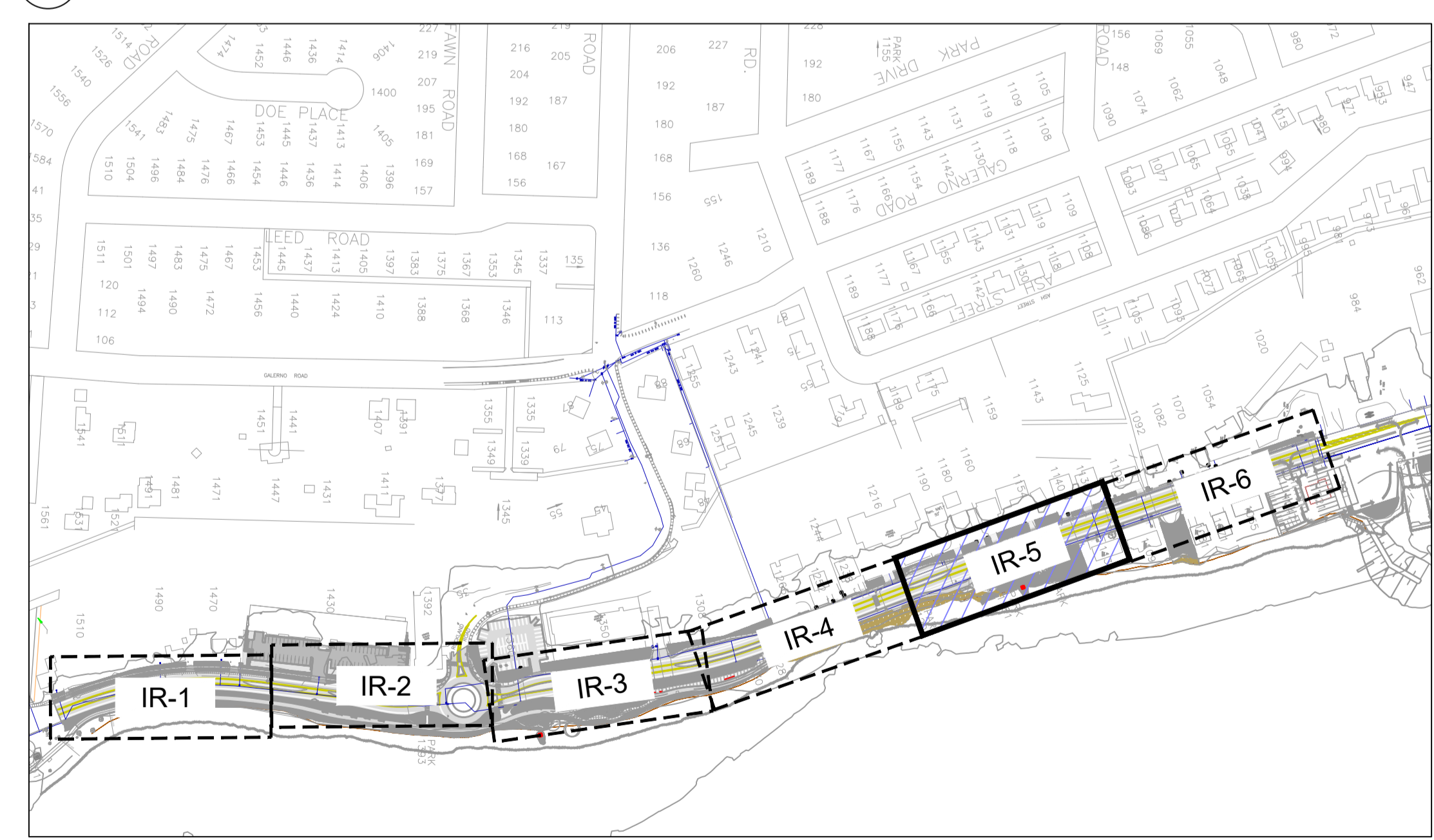

2 KEY PLAN
IR-5
N.T.S.

IRRIGATION LEGEND FOR SYSTEM 'B'

ITEM	DESCRIPTION	ITEM	DESCRIPTION
	25mm CLASS 200 PVC LATERAL		1 ROTOR IR-7 RAIN BIRD 5004-R-MPR
	38mm CLASS 200 PVC LATERAL		4 ROOT WATERING SYSTEM IR-7 RAIN BIRD RWS-B-C-140Z
	50mm SCHEDULE 40 PVC MAINLINE		5 ELECTRIC CONTROL VALVE IR-7 TORO P220-26-04
	50mm SCHEDULE 40 PVC SLEEVE		6 GATE VALVE IR-7 50mm TOYO 206A
	100mm SCHEDULE 40 PVC SLEEVE		7 IRRIGATION CONTROLLER IR-7 TORO SB-24-PST-U
	50mm CSA APPROVED DB2 ELECTRICAL CONDUIT		9 25mm POINT OF CONNECTION IR-7
	ZONE NUMBER		10 25mm QUICK COUPLER IR-7 TORO 100-SLVC
	VALVE SIZE 1 1" 6.0 GPM		11 GROUND PLATE IR-7 PAIGE ELECTRIC 182199IC
	ZONE FLOW		12 TRENCH SECTION IR-7

IRRIGATION INSTALLATION NOTES

- ALL IRRIGATION PRODUCTS, MATERIALS AND CONSTRUCTION SHALL CONFORM TO SECTION 32 84 00 IRRIGATION SPECIFICATIONS, UNLESS OTHERWISE NOTED ON PLANS.
- CONTRACTOR SHALL SLEEVE ALL IRRIGATION AND WIRES UNDER ALL WALKWAYS, DRIVEWAYS, ROCK WALLS AND RETAINING WALLS. WATER LINES AND WIRE SHALL NOT SHARE SAME SLEEVE. SLEEVE SIZING SHALL BE TWICE THE DIAMETER OF IRRIGATION PIPE.
- THE CONTRACTOR SHALL VERIFY THE EXISTENCE AND LOCATION OF ALL UNDERGROUND UTILITIES AND SERVICES PRIOR TO CONSTRUCTION.
- IRRIGATION PLANS ARE SCHEMATIC ONLY. ALL PLANT MATERIAL, LIGHT STANDARDS, HARD SURFACES OR AMENITIES TAKE PRECEDENCE OVER LOCATION OF IRRIGATION COMPONENTS.
- CONTRACTOR TO CONFIRM 55gpm @ 75psi AT SOURCE PRIOR TO INSTALLATION FOR SYSTEM 'A' AND 25gpm @ 75psi AT SOURCE AT SYSTEM 'B'. CONTACT CONTRACT ADMINISTRATOR IF PRESSURE IS LESS THAN SHOWN.
- ALL ELECTRIC CONDUIT SHALL BE CSA NON-METALLIC DB2 PVC, GREY IN COLOUR.
- INSTALL VALVES WITH MINIMUM 50mm CLEARANCE BETWEEN VALVE AND VALVE BOX, AND BETWEEN VALVE AND DRAIN ROCK.
- WIRE SPLICES SHALL BE MADE w/ DRYCONN DBRY-600 OR 3M DBRY/ CONNECTORS & LOCATED AT ELECTRIC CONTROL ZONE VALVES.
- INSTALL WIRE WITH MINIMUM 600mm LENGTH OF COILED SLACK AT ALL CHANGES OF DIRECTION, IN WIRE SPLICE BOXES AND AT CONNECTIONS TO CONTROLLED COMPONENTS.
- SPRAYHEADS AND ROTORS SHALL BE ADJUSTED TO MINIMIZE OVERSPRAY ONTO ADJACENT SURFACES.
- CONTRACTOR SHALL MONITOR CONTROLLER SETTINGS AND ADJUST REGULARLY TO ACCOUNT FOR SEASONAL WEATHER CHANGES TO ENSURE THAT PLANT WATER REQUIREMENTS ARE MET AND NOT EXCEEDED.
- IDENTIFY ELECTRIC CONTROL VALVE WITH PERMANENT LABEL OR TAG INDICATING ZONE NUMBER OF VALVE.
- CONTRACTOR SHALL CONFIRM LOCATION OF POINT OF CONNECTION AND CONTROLLER PRIOR TO INSTALLATION.
- ALL WIRES SHALL BE 14 AWG DIRECT BURIAL WIRE. COMMON WIRE SHALL BE WHITE IN COLOUR. MASTER VALVE CONTROL WIRE SHALL BE RED IN COLOUR. CONTROL WIRES TO BE ORANGE, GREEN, YELLOW, BROWN OR BLACK IN COLOUR. SPARE WIRES TO BE BLUE IN COLOUR. COLOURS SHALL STAY CONSISTENT AND NOT CHANGE AT SPLICE.
- CONTRACTOR TO MAKE GOOD ANY DAMAGES THAT OCCUR TO EXISTING IRRIGATION SYSTEMS DURING CONSTRUCTION.
- CONTRACTOR IS RESPONSIBLE TO CHECK AND CONFIRM ALL DIMENSIONS AND ELEVATIONS ON DRAWING.

FOR 100% REVIEW

INFORMATION ON EXISTING UTILITIES MAY NOT BE COMPLETE OR ACCURATE. PRIOR TO CONSTRUCTION CONTRACTOR SHALL EXPOSE LOCATIONS OF ALL EXISTING UTILITIES AND ADVISE THE ENGINEER OF POTENTIAL CONFLICTS.

THIS DRAWING HAS BEEN PREPARED FOR THE CLIENT IDENTIFIED, TO MEET THE STANDARDS AND REQUIREMENTS OF THE APPLICABLE PUBLIC AGENCIES. MCELHANNY LTD., ITS EMPLOYEES, SUBCONSULTANTS AND AGENTS ACCEPT NO RESPONSIBILITY TO ANY OTHER PARTY, INCLUDING CONTRACTORS, SUPPLIERS, CONSULTANTS AND STAKEHOLDERS, OR THEIR EMPLOYEES OR AGENTS, FOR LOSS OR LIABILITY INCURRED AS A RESULT OF THEIR USE OF THESE DRAWINGS.

WATERPLANIT
IRRIGATION LTD.
205-1405 St. Paul St. Kelowna, BC V1Y 9H2 | 250.878.6178

McElhanney
McElhanney Ltd.
1196 DOGWOOD STREET
CAMPBELL RIVER, B.C.
V9W 3A2
PH (250) 287-7799

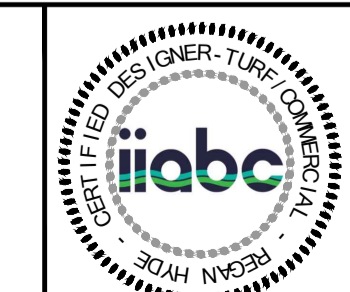

CITY OF CAMPBELL RIVER
IRRIGATION PLAN
HIGHWAY 19A UPGRADES - PHASE 3
CAMPBELL RIVER, BC

CITY PROJECT #
CCR17-02
SHEET REF:
IR5
MCELHANNY PROJECT #
2221-49145
SHEET 5 OF 7
REV. 2

NO.	REVISION	DRAWN	DATE	CHECKED	DATE	EXISTING	LEGEND	DESIGN	EXISTING	LEGEND	DESIGN	EXISTING	LEGEND	DESIGN	EXISTING	LEGEND	DESIGN
2	FOR 100% REVIEW	RH	20/10/28	RH	20/10/28	---	U/G TELUS	---	T	---	S	---	SANITARY SEWER	---	S	---	SWALE
1	FOR 95% REVIEW	RH	20/10/24	RH	20/10/24	---	U/G SHAW	---	C	---	FM	---	STORM DRAIN	---	FM	---	SAN SEWER MANHOLE
0	FOR 90% REVIEW	RH	19/10/15	RH	19/10/15	---	U/G HYDRO	---	D	---	D	---	WATER MAIN	---	D	---	CATCH BASIN
						---	OVERHEAD HYDRO	---	E	---	W	---	PAVEMENT	---	W	---	FIRE HYDRANT
						---	NATURAL GAS	---	G	---	G	---	CURB & GUTTER	---	G	---	WATER VALVE
						---		---		---		---	SIDEWALK	---		---	UTILITY POLE
						---		---		---		---		---		---	GUY LINE ANCHOR

DRAWING PATH: C:\Users\Regan.Dunlop\Water Plan (P)\Project\2018_P\Project\02-10-28_Hwy 19A_Uprg\186.dwg Tab: IBS Oct 28, 2020 8:09:42pm

DESTROY PRINTS OF PREVIOUS REVISION

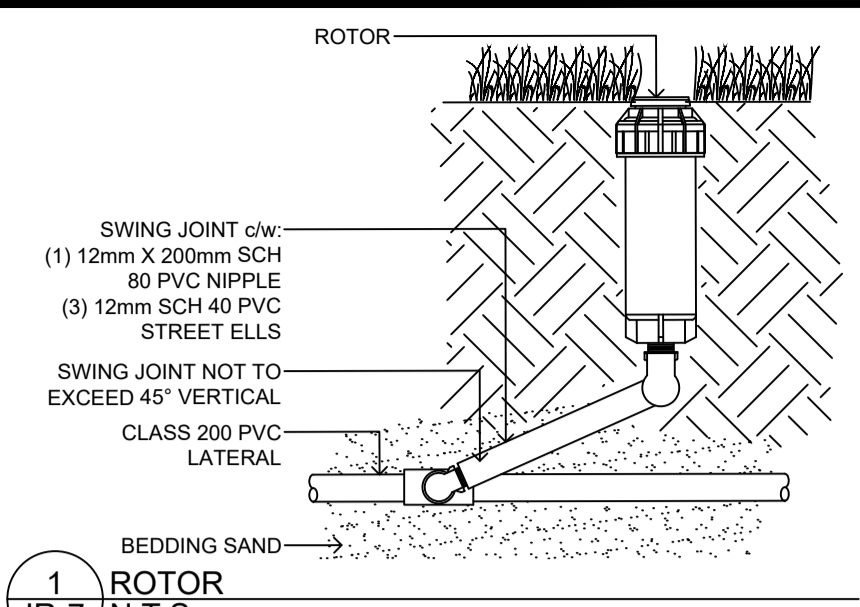

1 IR-7 ROTOR N.T.S.

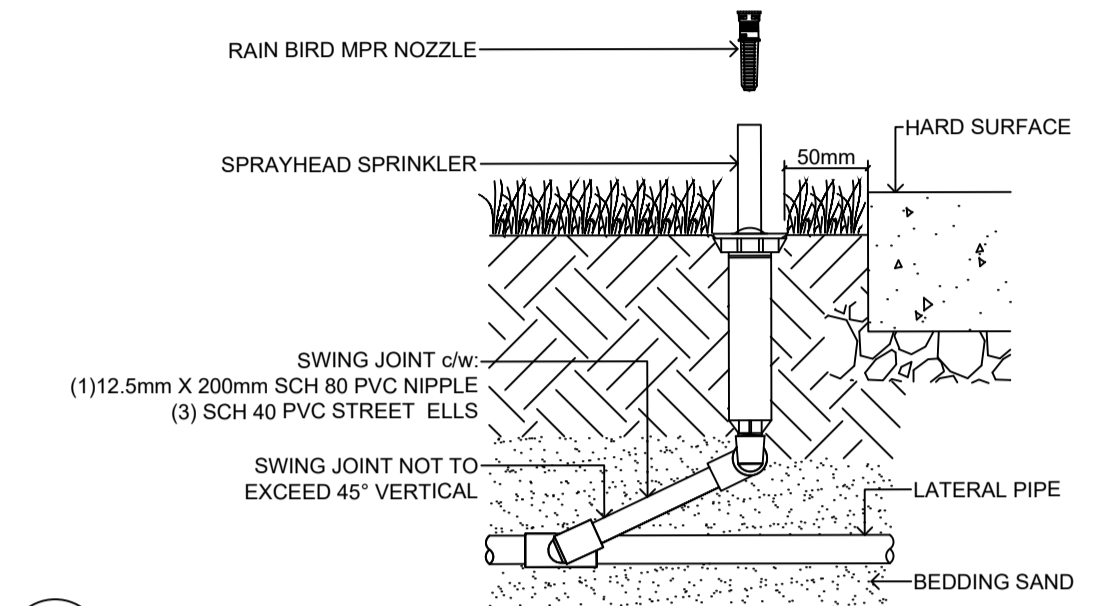

2 IR-7 SPRAYHEAD SPRINKLER - TURF N.T.S.

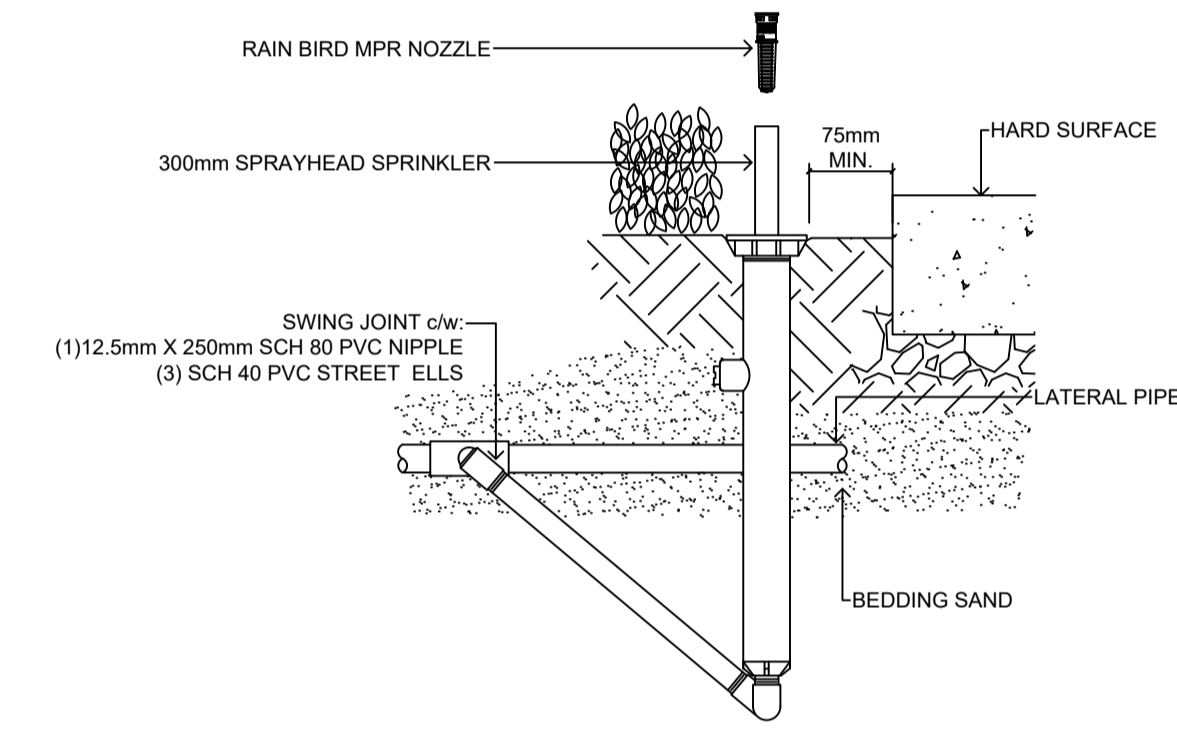

3 IR-7 SPRAYHEAD SPRINKLER - SHRUB N.T.S.

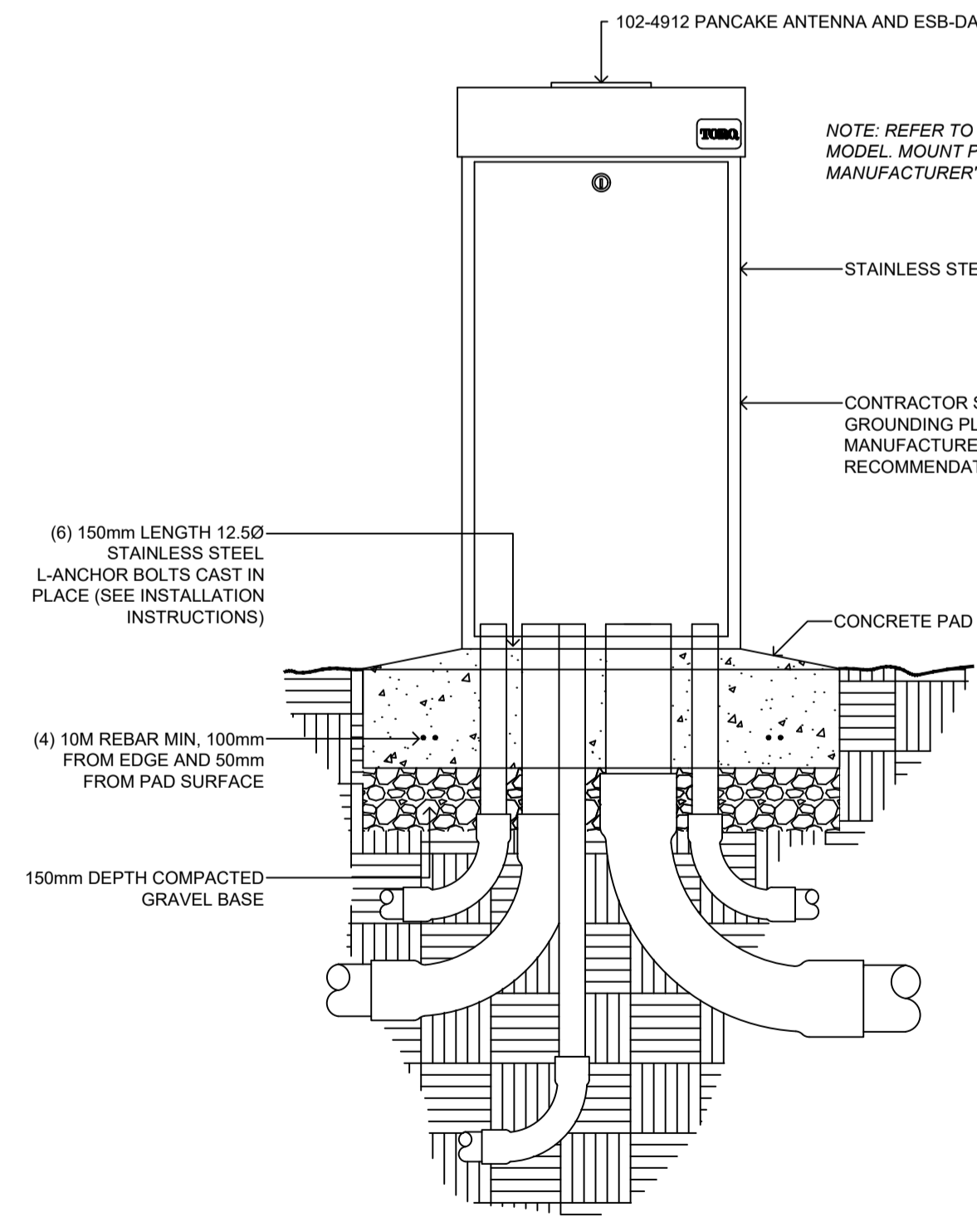

7 IR-7 IRRIGATION CONTROLLER N.T.S.

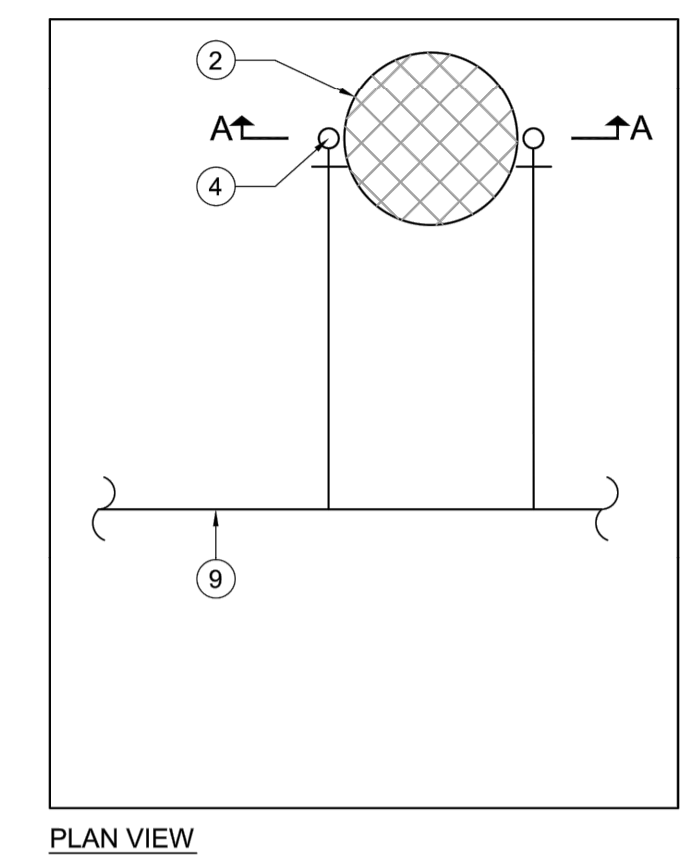

4 IR-7 ROOT WATERING SYSTEM N.T.S.

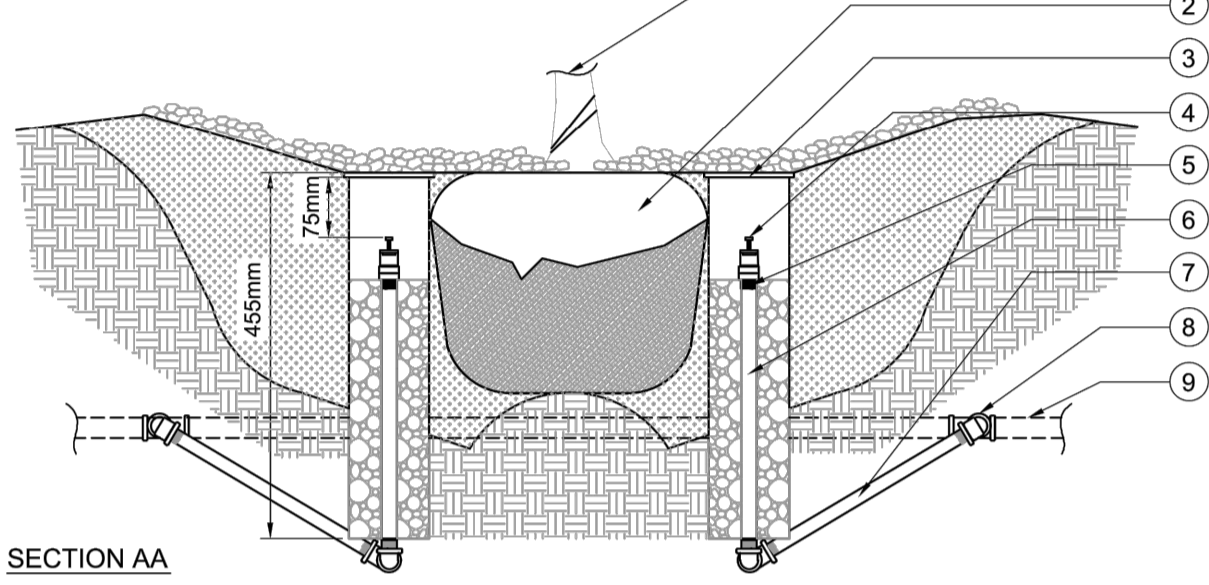

5 IR-7 ELECTRIC CONTROL VALVE N.T.S.

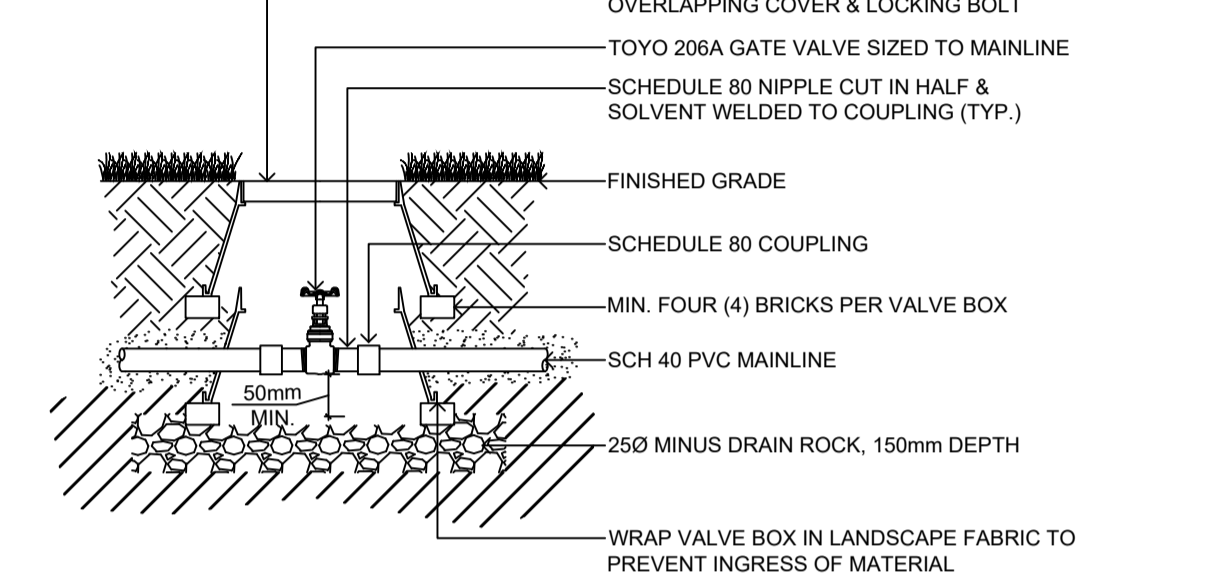

6 IR-7 GATE VALVE N.T.S.

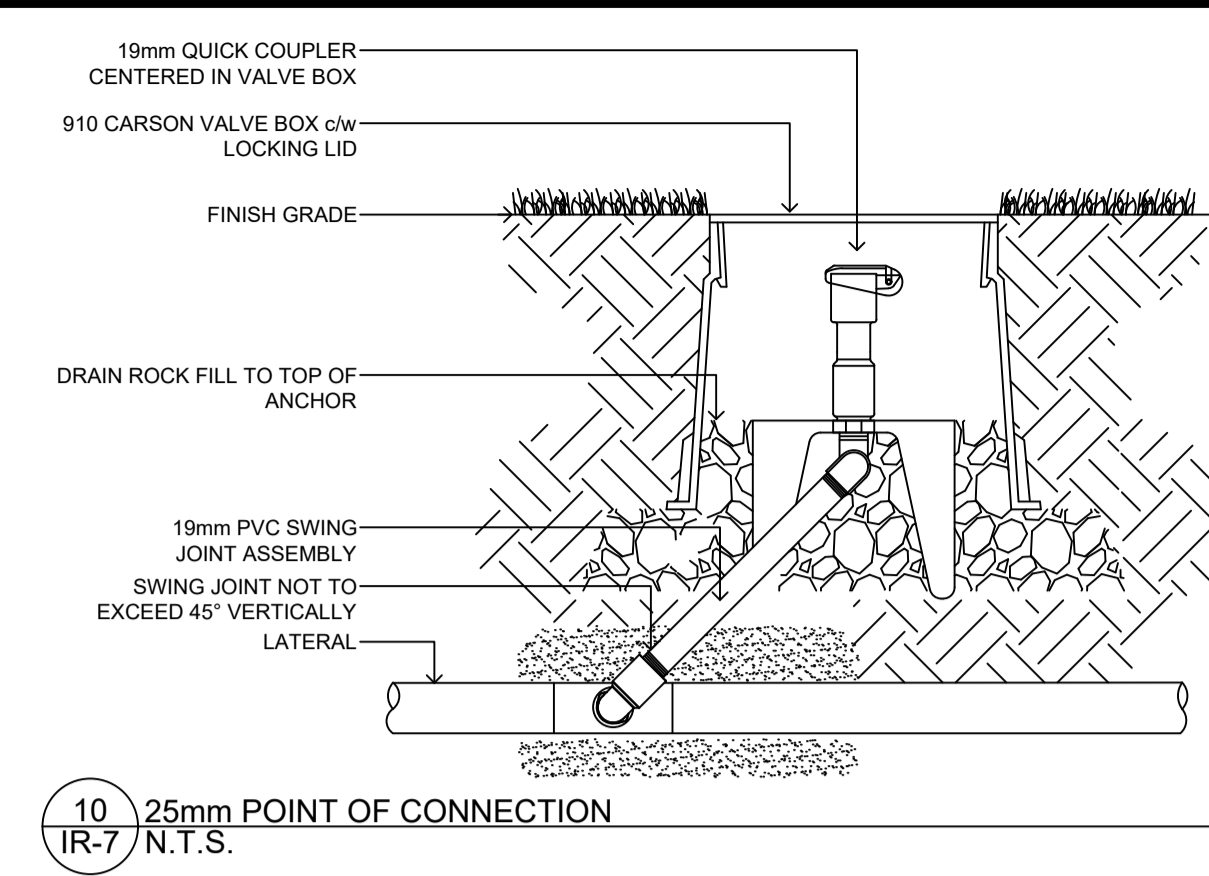

10 IR-7 25mm POINT OF CONNECTION N.T.S.

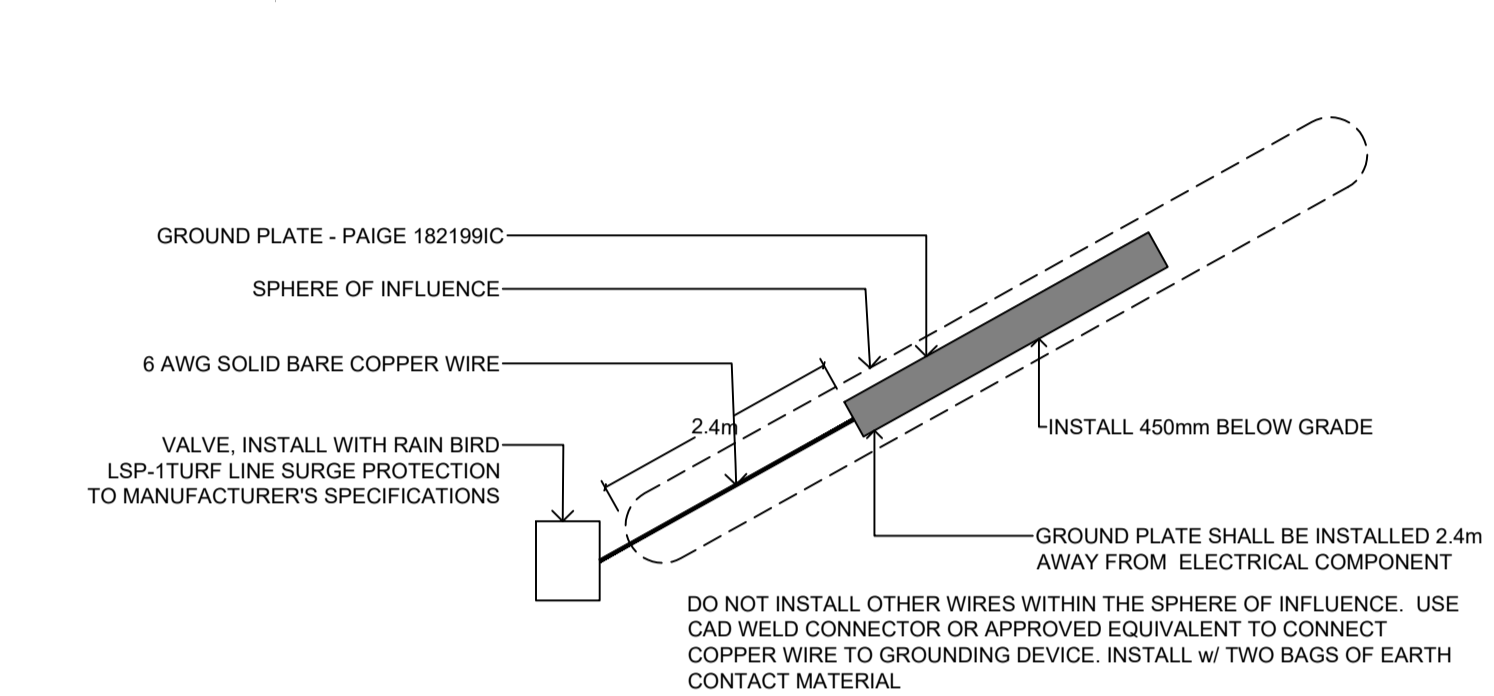

11 IR-7 GROUND PLATE N.T.S.

- 1 REFER TO TREE PLANTING DETAIL FOR OTHER REQUIREMENTS
- 2 ROOT BALL IN APPROVED PLANTING MEDIUM. PLACE BUBBLER AGAINST ROOT BALL AT TIME OF INSTALLATION
- 3 100mm PVC FABRIC WRAPPED RIGID PERFORATED PIPE WITH ROUND BLACK GRATE (450mm LENGTH) FLUSH WITH FINISHED GRADE. FILL WITH PEA GRAVEL TO BOTTOM OF BUBBLER
- 4 BUBBLER (2 PER TREE), POSITION NOZZLE 75mm BELOW GRATE
- 5 MALE ADAPTER, TYP.
- 6 SCH. 80 PVC THREADED NIPPLE. LENGTH AS REQUIRED, TYP.
- 7 SWING ASSEMBLY
- 8 PVC SCH. 40 TEE OR ELL
- 9 PVC LATERAL PIPE

#	QUANT	DESCRIPTION	CONNECTION
1	1	COMPANION FLANGE	FIPT
2	1	WATER METER (MIN. 4 Ø FROM INLET VALVE AND 6 Ø TO NEXT VALVE)	
3	2	DISMANTLING JOINT	FIXXSLIP
4	7	COPPER SPOOL PIECE SIZED TO SUIT (TYPICAL)	VARIOUS
5	2	BRONZE GATE VALVE C/W HANDWHEEL - CLOSE FOR WINTERIZATION	FIPT
6	1	19mm BRONZE HOSE BIB ON RISER - FOR WINTERIZING SYSTEM.	FIPT
7	1	METER BOX	
8	1	FLOW SENSOR: TORO TFS-200	
9	1	TESTABLE DOUBLE CHECK DETECTOR VALVE BACKFLOW PREVENTER ASSEMBLY C/W GATE VALVES	
10	1	MASTER VALVE: TORO 2202608 BRASS SERIES VALVE	MIPT
11	1	BRONZE GATE VALVE C/W HANDWHEEL	
12	1	SCHED 80 ADAPTER	FIXXSLIP
13	1	PVC IRRIGATION MAIN	PE
14	1	100mm SDR28 PVC DRAIN PIPE - CONNECT TO STORM DRAIN OR OUTLET	
15	1	CONCRETE MANHOLE CHAMBER C/W STEP IRONS, LID, CAST-IN-PLACE (OR PREMANUFACTURED) BASE H20 MANHOLE FRAME AND COVER AND GRADE RINGS AS REQUIRED	

NOTES: INSTALL FLOW SENSOR WITH TEN PIPE DIAMETERS UPSTREAM AND FIVE PIPE DIAMETERS DOWNSTREAM OF THE FLOW SENSOR WITH NO FLOW DISTURBANCES. PIPE BENDS, VALVES, FITTINGS, PIPE ENLARGEMENTS AND REDUCTIONS SHOULD NOT BE PRESENT IN THE LENGTH OF PIPE.

NOTES: INSTALL ADJUSTABLE SUPPORTS UNDER METER & BACKFLOW PREVENTER TO PROVIDE 300mm MIN. CLEARANCE ABOVE FINISH GRADE OF BOTTOM OF CHAMBER. INSTALL THRUST RINGS AT CHAMBER OPENINGS OR PROVIDE RESTRAINING DEVICES INSIDE CHAMBER.

ALL FITTINGS, PIPES AND VALVES WITHIN, AND 450 EITHER SIDE OF, CHAMBER TO BE COPPER.

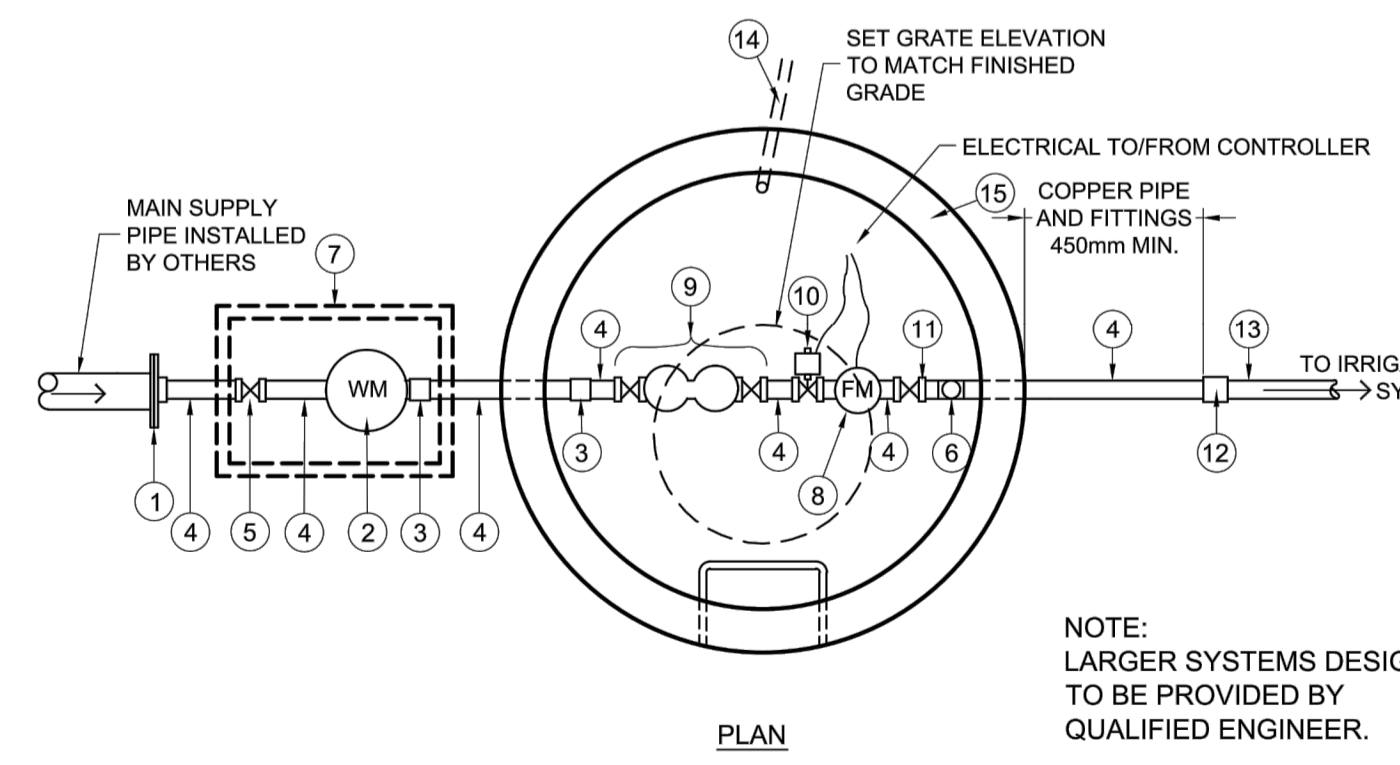

8 IR-7 50mm POINT OF CONNECTION N.T.S.

NOTE: LARGER SYSTEMS DESIGN TO BE PROVIDED BY QUALIFIED ENGINEER.

#	QUANT	DESCRIPTION
1	2	COPPER UNION
2	1	DOUBLE CHECK BACKFLOW PREVENTER ASSEMBLY C/W BALL VALVE SHUT OFF AT EACH END
3	2	COPPER MALE ADAPTER
4	4	COPPER 90° ELBOW
5	AS REQ'D	COPPER SPOOL PIECES (TYPICAL)
6	-	FINISH GRADE
7	-	50mm DEPTH 19mm MINUS GRAVEL
8	1	COPPER OR PVC PIPE FROM CITY WATER METER
9	1	COPPER FEMALE ADAPTER - REQUIRED IF SUPPLY PIPE IS PVC
10	2	BRONZE GATE VALVE - CLOSE FOR WINTERIZATION
11	1	MASTER VALVE: TORO 2202604 BRASS SERIES VALVE
12	1	FLOW SENSOR: TORO TFS-100
13	1	QUICK COUPLER: TORO 100-SLVC
14	1	COPPER FEMALE ADAPTER
15	1	PVC PIPE TO IRRIGATION
16	3	VALVE BOX

NOTES: INSTALL FLOW SENSOR WITH TEN PIPE DIAMETERS UPSTREAM AND FIVE PIPE DIAMETERS DOWNSTREAM OF THE FLOW SENSOR WITH NO FLOW DISTURBANCES. PIPE BENDS, VALVES, FITTINGS, PIPE ENLARGEMENTS AND REDUCTIONS SHOULD NOT BE PRESENT IN THE LENGTH OF PIPE.

ELECTRICAL TO/FROM CONTROLLER

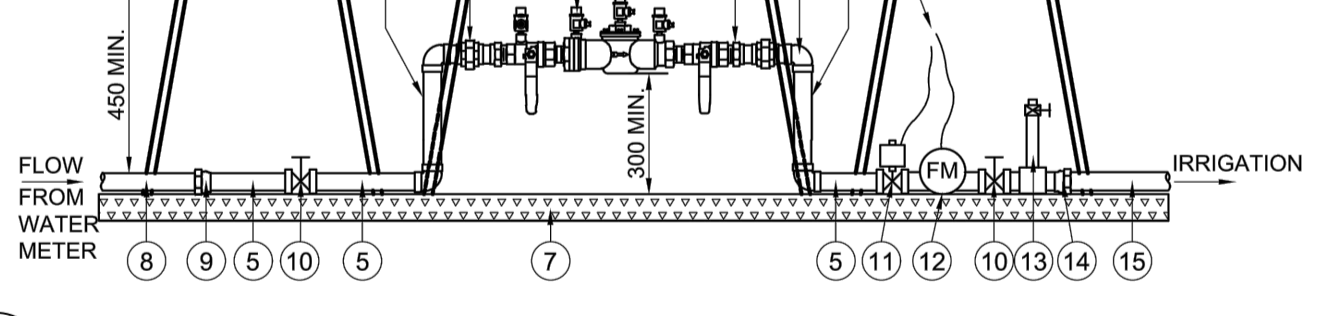

9 IR-7 25mm POINT OF CONNECTION N.T.S.

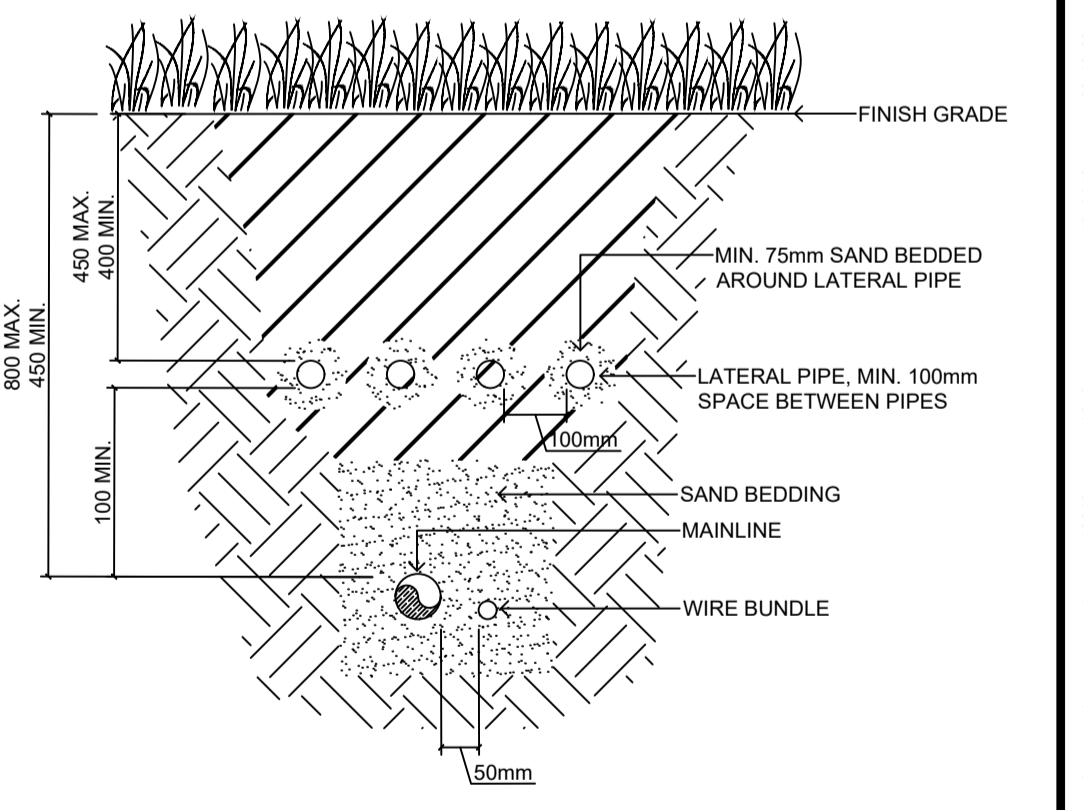

12 IR-7 TRENCH SECTION N.T.S.

FOR 100% REVIEW

INFORMATION ON EXISTING UTILITIES MAY NOT BE COMPLETE OR ACCURATE. PRIOR TO CONSTRUCTION CONTRACTOR SHALL EXPOSE LOCATIONS OF ALL EXISTING UTILITIES AND ADVISE THE ENGINEER OF POTENTIAL CONFLICTS.

THIS DRAWING HAS BEEN PREPARED FOR THE CLIENT IDENTIFIED, TO MEET THE STANDARDS AND REQUIREMENTS OF THE APPLICABLE PUBLIC AGENCIES. MCELHANEY LTD., ITS EMPLOYEES, SUBCONSULTANTS AND AGENTS ACCEPT NO RESPONSIBILITY TO ANY OTHER PARTY, INCLUDING CONTRACTORS, SUPPLIERS, CONSULTANTS AND STAKEHOLDERS, OR THEIR EMPLOYEES OR AGENTS, FOR LOSS OR LIABILITY INCURRED AS A RESULT OF THEIR USE OF THESE DRAWINGS.



NO.	REVISION	DRAWN	DATE	CHECKED	DATE
2	FOR 100% REVIEW	RH	20/10/28	RH	20/10/28
1	FOR 95% REVIEW	RH	20/10/24	RH	20/10/24
0	FOR 90% REVIEW	RH	19/10/15	RH	19/10/15

EXISTING	LEGEND	DESIGN	EXISTING	LEGEND	DESIGN
---	U/G TELUS	---	---	S	SANITARY SEWER
---	U/G SHAW	---	---	FM	STORM DRAIN
---	U/G HYDRO	---	---	D	WATER MAIN
---	OVERHEAD HYDRO	---	---	W	WATER VALVE
---	NATURAL GAS	---	---	G	UTILITY POLE
---		---	---	---	GYL LINE ANCHOR

EXISTING	LEGEND	DESIGN	EXISTING	LEGEND	DESIGN
---	SWALE	---	---	---	---
---	SAN SEWER MANHOLE	---	---	---	---
---	CATCH BASIN	---	---	---	---
---	FIRE HYDRANT	---	---	---	---
---	WATER VALVE	---	---	---	---
---	UTILITY POLE	---	---	---	---
---	GYL LINE ANCHOR	---	---	---	---

DESIGNED:	AS SHOWN
RH	
RH	
RH	
RH	
RH	

DATE:	DATE:
20/10/28	20/10/28
20/10/28	20/10/28
20/10/28	20/10/28

DATE:	DATE:
20/10/28	20/10/28
20/10/28	20/10/28

DATE:	DATE:
20/10/28	20/10/28
20/10/28	20/10/28

WATERPLANIT
IRRIGATION LTD.
205-1405 St. Paul St. Kelowna, BC V1Y 9H2 | 250.878.6178

McElhaney
McElhaney Ltd.
1196 DOGWOOD STREET
CAMPBELL RIVER, B.C.
V9W 3A2
PH (250) 287-7799

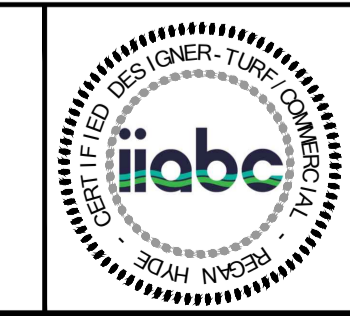

CITY PROJECT #	SHEET REF.
CCR17-02	IR7
	MCELHANEY PROJECT # 2221-49145
	SHEET 7 OF 7
	REV. 2

CITY OF CAMPBELL RIVER
IRRIGATION PLAN
HIGHWAY 19A UPGRADES - PHASE 3
CAMPBELL RIVER, BC

DRAWING PATH: C:\Users\Regan.Donovan\Water Plan \Project\2018_Plan\308_McElhaney_Hwy 19A\10_Design\02-10-28_Hwy 19A_Irrigation_IR6.dwg Tab: IR Oct 28, 2020 8:10:07pm